

8 Dagenham Drive

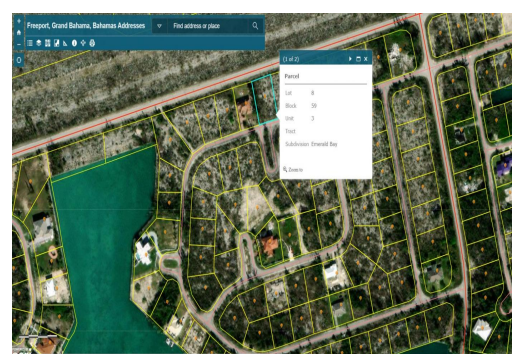
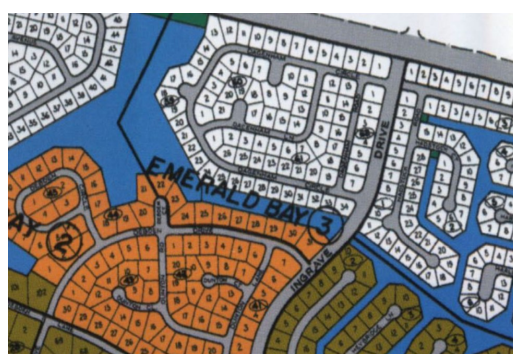
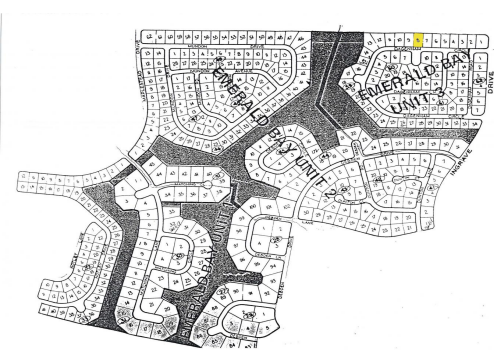
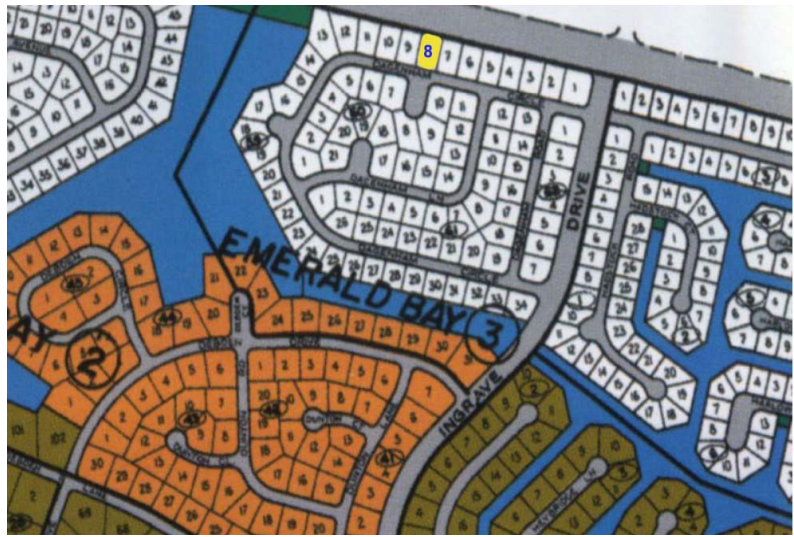
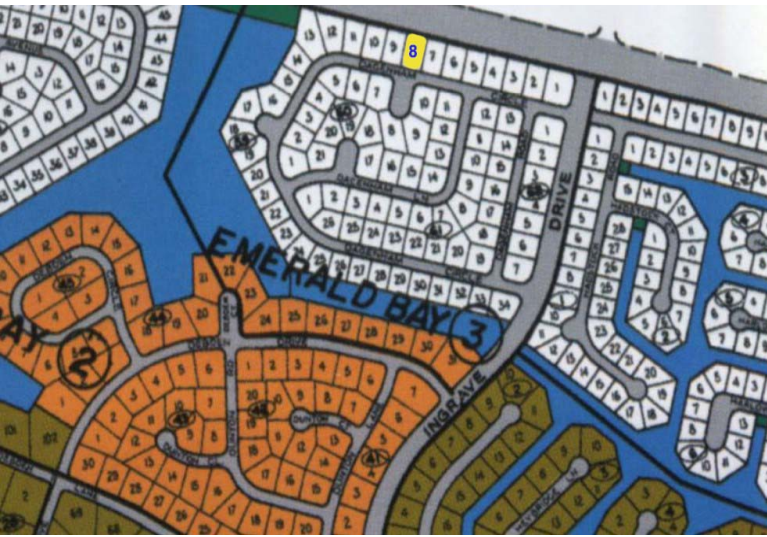

Located in Emerald Bay this lot is situated on Dagenham Circle This lot is zoned single family and...

Located in Emerald Bay this lot is situated on Dagenham Circle This lot is zoned single family and measured at 100 x 155 Call to today for more information

Just minutes from the airport this is a great and affordable opportunity to invest in

...read more on our website.

Lot Size: 0.35
Living Area: 15572
Maint. Fees: -
Subdivision: Emerald Bay

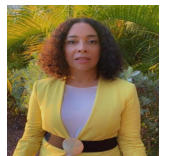

Denise Smith

Phone:

denisevsmith08@gmail.com



\$35,000 ID# 49934 View Online
www.sarlesrealty.com