

Bell Channel Bay Multifamily Land

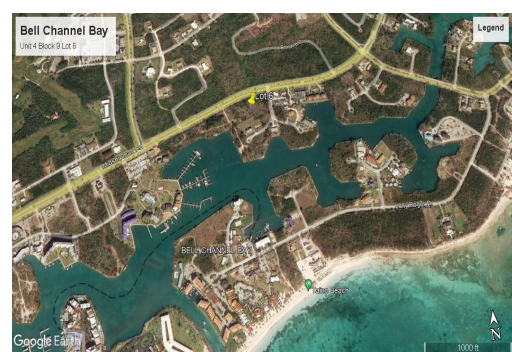
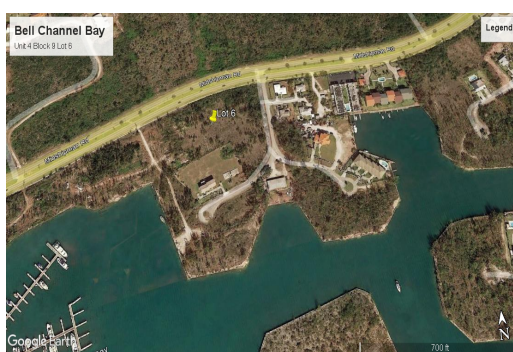
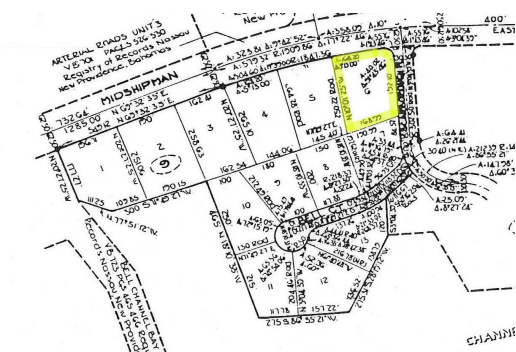

**This lot is situated on Midshipman Road in the Bell Channel Bay Subdivision.
Measured at 32,250...**

This lot is situated on Midshipman Road in the Bell Channel Bay Subdivision. Measured at 32,250 square feet this lot is perfect for Income producing complex. Property is in a much desired area within walking distance to the beach, time share resorts, restaurants and a ferry ride to Port Lucaya Market Place.
...read more on our website.

Lot Size: 32,250 sq ft
Living Area: 32250
Maint. Fees: -
Subdivision: Bell Channel
Bay Unit



James Sarles

Phone: (242) 727-8888

jamesarlesrealty@gmail.com



\$185,000 ID# 45771 [View Online](#)
www.sarlesrealty.com