

# Sherwood Forest Lot

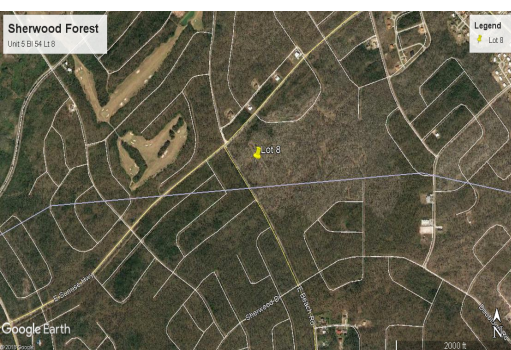
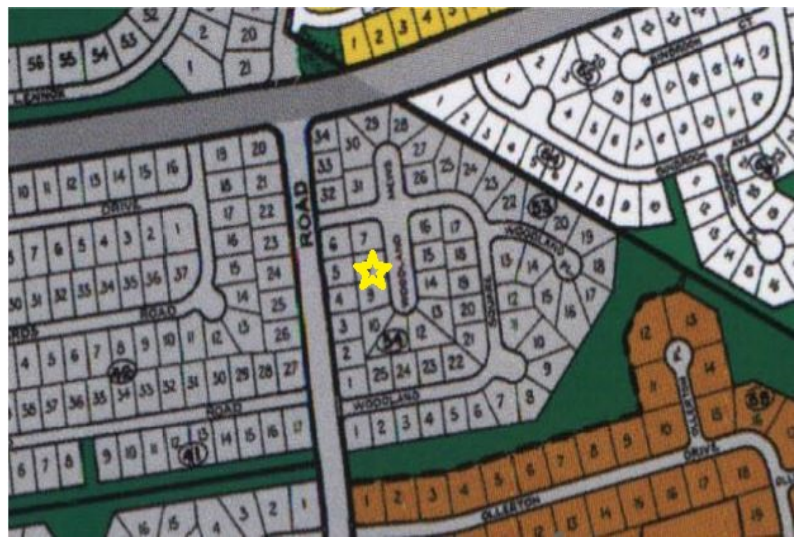
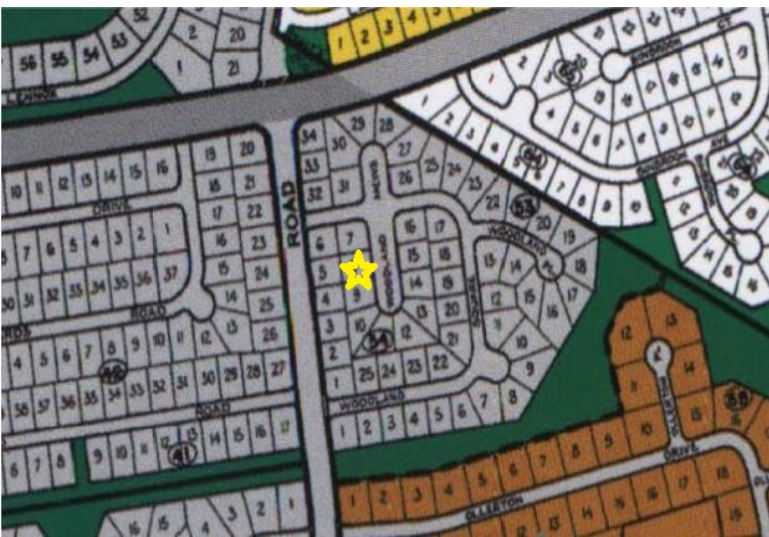

## Great Investment for the future!

This will be a perfect site for your future dream home. This great buy is located in the subdivision of Sherwood Forest. It is centered between Midshipman road and East Sunrise highway. This lot is located near gas stations, grocery store, convenience stores, beautiful beaches, churches, and is a great area for an individual or family. If you are interested in this steal of a deal, contact me for more information!

...read more on our website.

Lot Size: 10800  
Living Area: 10800  
Maint. Fees: 90 per year  
Subdivision: Sherwood  
Forest



James Sarles

Phone: (242) 727-8888

[jamesarlesrealty@gmail.com](mailto:jamesarlesrealty@gmail.com)



**\$15,000 ID# 32593** [View Online](#)  
**[www.sarlesrealty.com](http://www.sarlesrealty.com)**