Yeoman Wood Residential Land

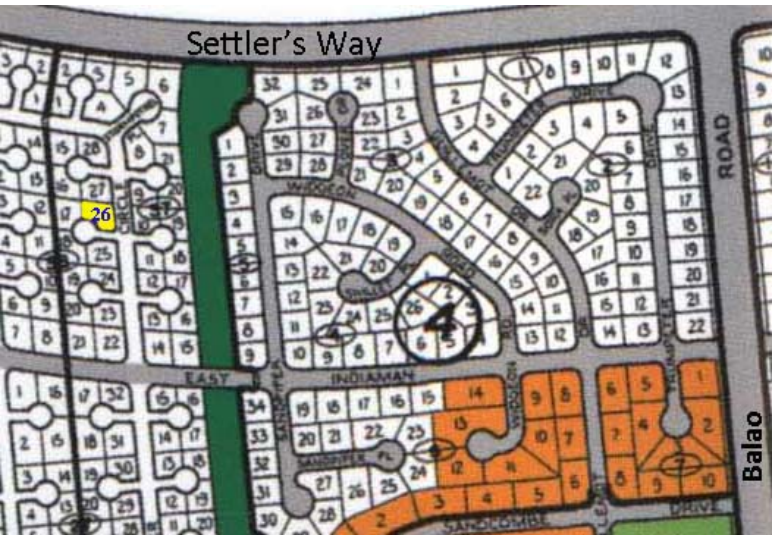

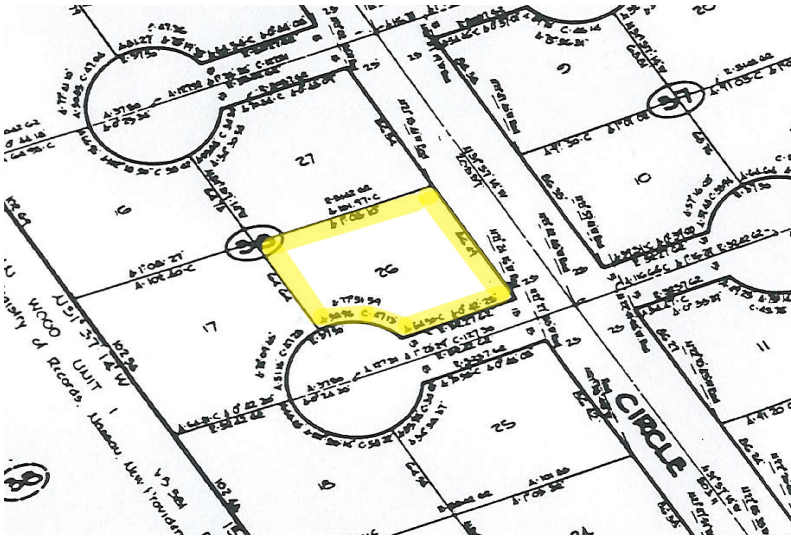

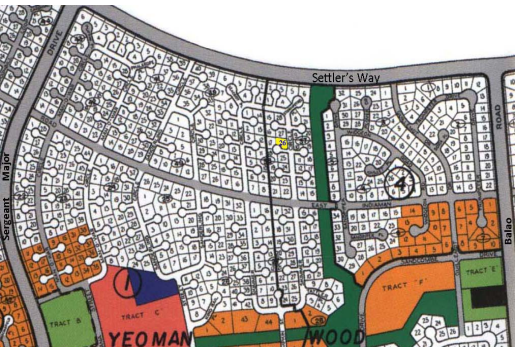

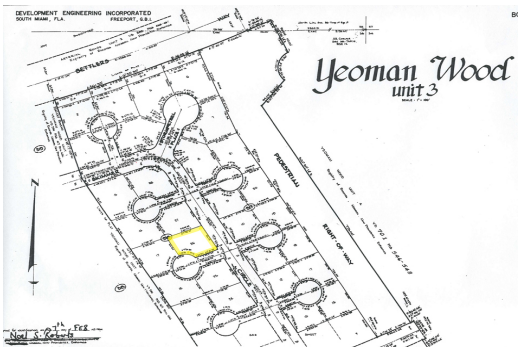

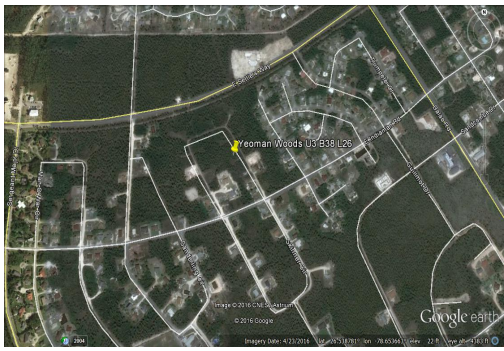

Affordable Residential Vacant Land on Grand Bahama Island

Affordable Single Family Residential property sits on Skimmer Circle in Yeoman Wood Subdivision. This lot is situation on just off of Fiddlers Green in Yeoman Wood a nicely developing neighborhood. This 8,050 square feet lot is zoned single family and is perfect for a nice Single Family Home.
...read more on our website.

Lot Size: 8,050 sq ft
Living Area: 8050
Maint. Fees: -
Subdivision: Yeoman Wood



Tiffany Smith
Phone:
kekris4@gmail.com

$15.000 ID# 27887 View Online
www.sarlesrealty.com