

Bootle Bay Property

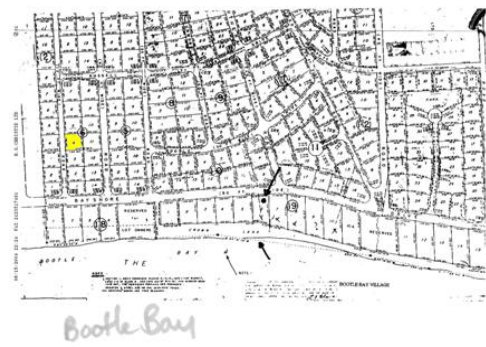
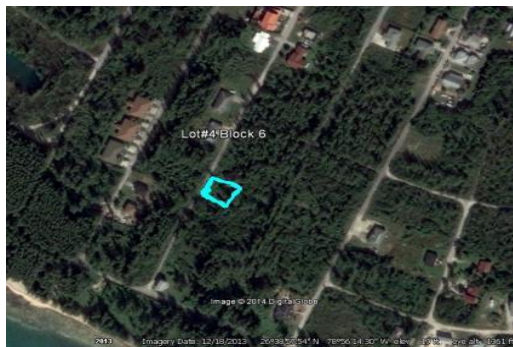
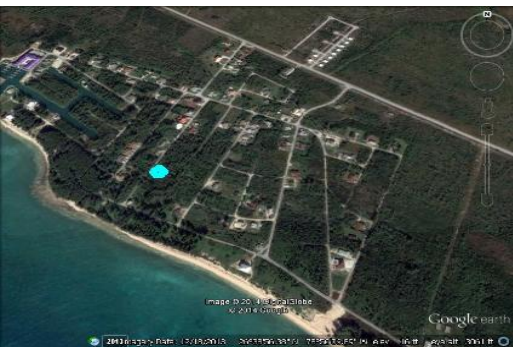

Vacant property perfect your first home or even a vacation get away. Close proximity to West End...

Vacant property perfect your first home or even a vacation get away. Close proximity to West End and away from the city makes this property ideal as a retreat. The lot has power and paved road and a very short walk to the beach. Make an offer on this lot today....read more on our website.

Lot Size: 10000
Maint. Fees: N/A
Subdivision: West End /
West Grand Bahama
Phone: (242)441-3877* 646-7077
dwayne kingsales@gmail.com



Dwayne King



\$25,000 ID# 9916 View Online
www.sarlesrealty.com