

Peace & privacy; Owner Financing available!

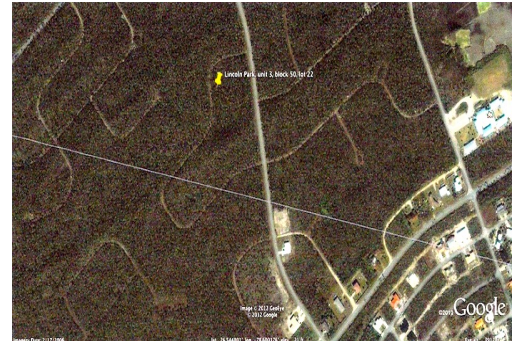
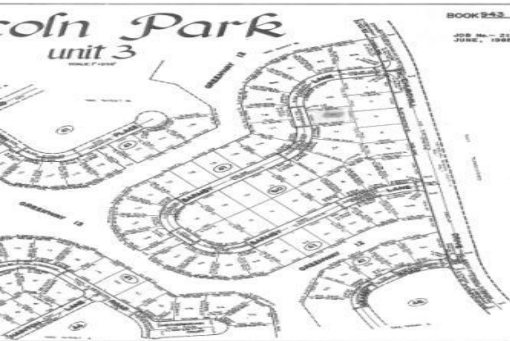
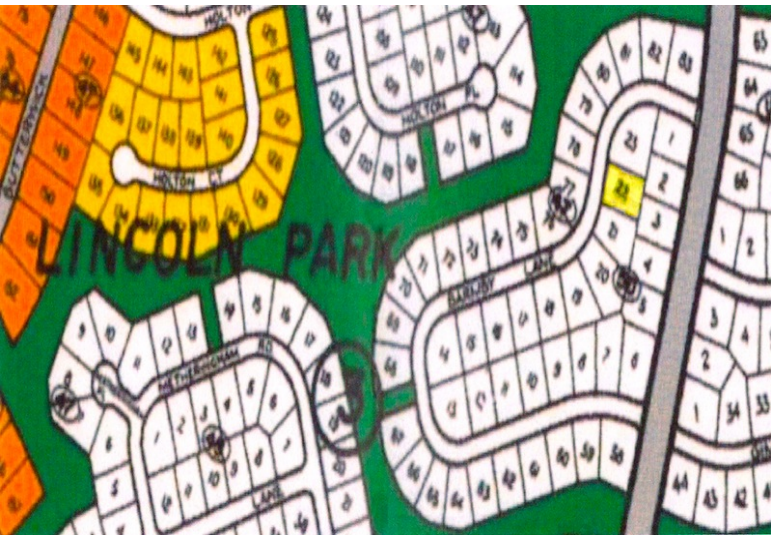

Asphalt paved roads, mains electricity, city water, telephone and cable in place.

Lincoln Park is a subdivision of four units zoned for residential development and located near the Freeport. Lincoln Park is only 1 mile from the nearest beach and a short drive to dining and entertainment at the Port Lucaya Marketplace. The immediate area there are about 20 homes that are complete and occupied with another 10 homes in various stages of construction....read more on our website.

Lot Size: 15,000 sq ft
Maint. Fees: -
Subdivision: Lincoln Park



James Sarles

Phone: (242) 727-8888
jamesarlesrealty@gmail.com



\$27,000 ID# 7517 [View Online](#)
www.sarlesrealty.com