

Emerald Bay Vacant Land

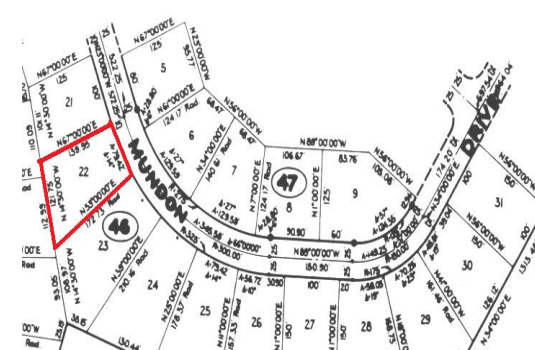
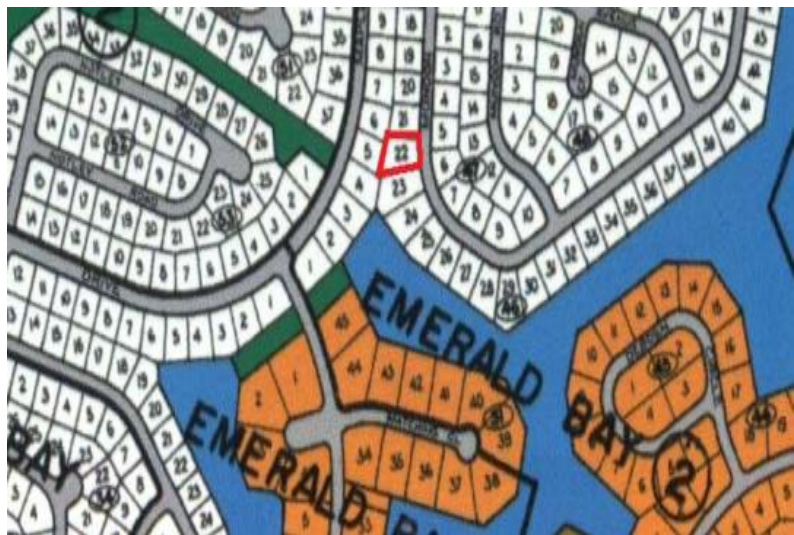
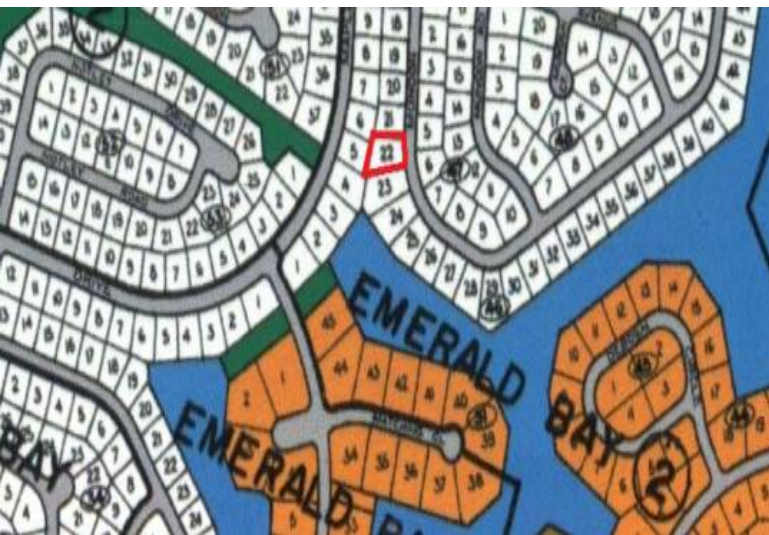

Emerald Bay Lot

This single family lot is located in a developed area with full utilities.
Make an offer and build your new home!...read more on our website.

Lot Size: 15,087 sq ft
Maint. Fees: -
Subdivision: Emerald Bay



James Sarles

Phone: (242) 727-8888
jamesarlesrealty@gmail.com



\$35,550 ID# 5735 [View Online](#)
www.sarlesrealty.com