

11; PRICED REDUCED FOR A QUICK SALE – MA

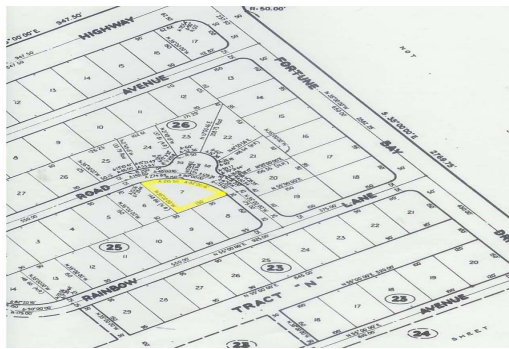

Chesapeake is a family oriented neighborhood and is a very quiet area. This lot is measured at...

Chesapeake is a family oriented neighborhood and is a very quiet area. This lot is measured at 14,680 sq. ft and is ideal for your first home. This is an extremely clean area and neighboring homes are lusciously landscaped and in excellent condition. Only fifteen minutes from Port Lucaya Marketplace, International Airport, City Market and School Districts.

ANNUAL SERVICE CHARGES ARE \$100. A YEAR....read more on our website.

Lot Size: 14,680 sq ft
Maint. Fees: *
Subdivision: Chesapeake



James Sarles

Phone: (242) 727-8888
jamesarlesrealty@gmail.com



\$14,000 ID# 5667 View Online
www.sarlesrealty.com