

Bootle Bay Vacant Land

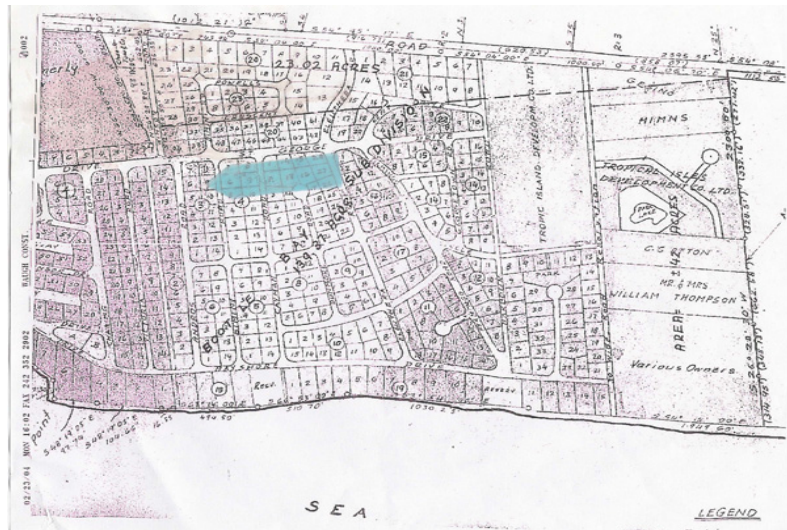
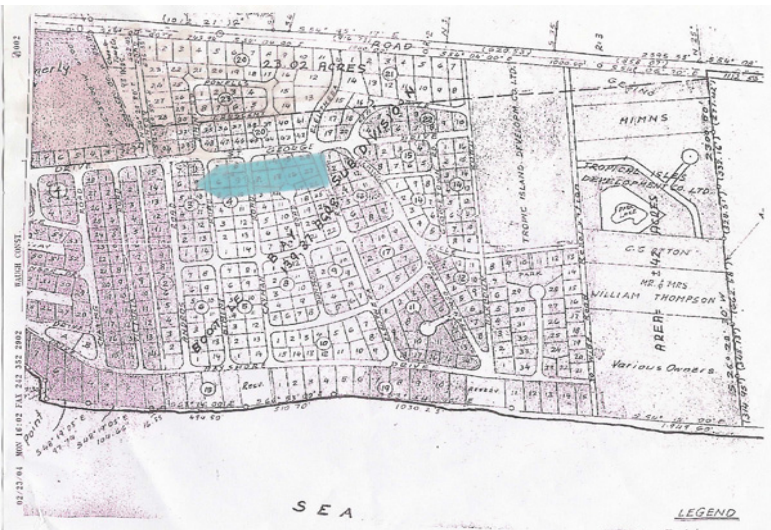

Drastic Price Reduction!!! Motivated Owner! Ideal single family lot in quickly developing area...

Enjoy a short walk to the beach in this nicely developing area of Grand Bahama. Approximately a 45 minute ride to downtown Freeport but minutes to the beach. Call today to arrange a viewing. This lot has been surveyed and pegged....read more on our website.

- Lot Size: .25 acre approx
- Maint. Fees: \$100/yr
- Subdivision: West End / West Grand Bahama
- Features: Beach access



James Sarles
Phone: (242) 727-8888
jamesarlesrealty@gmail.com



\$20,000 ID# 5439 View Online
www.sarlesrealty.com