Casa Bahama





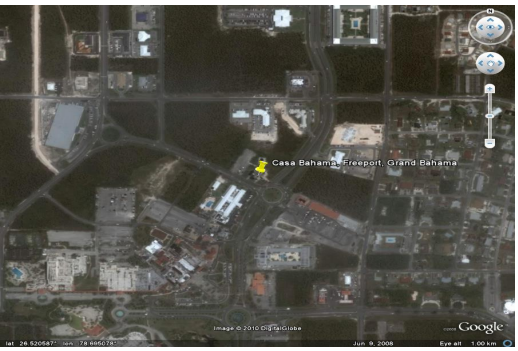

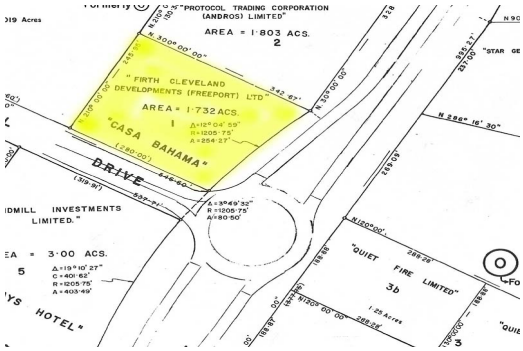



70 Apts Landmark Building

This 18 story 70 unit high rise not only set the bar high but embodied the aspirations of what Freeport was to become. Spacious Ground floor/Lobby plus 17 floors of living space containing 3 efficiencies, 32 one bedroom of 782.25 square feet, 32 two bedrooms of 1,013.38 sq feet and 2 penthouses of 1,746.41 square feet each. The replacement value of this building is over $12 Million dollars. The first 7 floors have been renovated. A rare opportunity exists for a visionary developer to once more place Casa Bahama back at the heart of Freeport....read more on our website.

Lot Size: 2 acres
Living Area: 200000
Maint. Fees: *
Subdivision: Freeport



James Sarles
Phone: (242) 727-8888
jamessarlesrealty@gmail.com

JAMES SARLES REALTY

$5.000,000 ID# 5344 View Online
www.sarlesrealty.com