

CLARIDGE HTS LOT, Carmichael Road, New Providence/Paradise

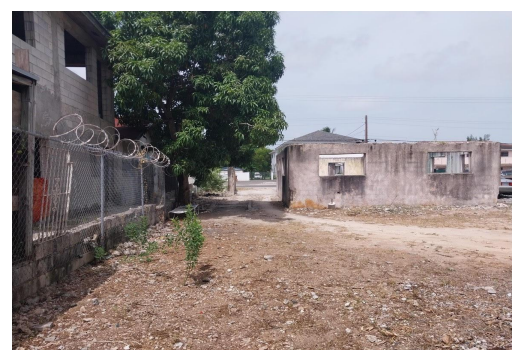
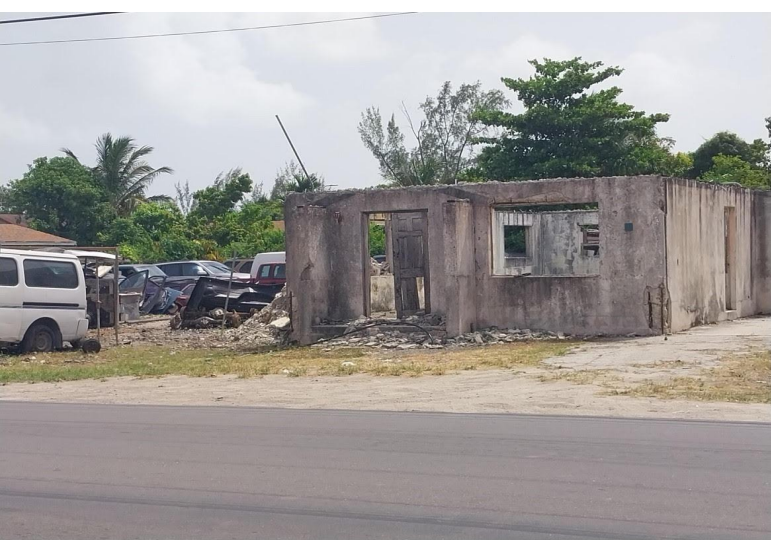

Faith Avenue North property with an incomplete structure, which can be re-zoned to commercial...

Faith Avenue North property with an incomplete structure, which can be re-zoned to commercial & multifamily due to the surrounding properties. This property offers a blank slate for your creative vision. Whether you are planning to establish a retail store, a restaurant, an office space, or a combination of businesses, this unfinished building allows you to customize the space to your exact specifications. Hurry before it is gone.....read more on our website.

Bedrooms: 0
Bathrooms: 0
Lot Size: 7724
Subdivision: Carmichael Road
Features: Adult Oriented, Cable, Central location, Easy Access, Family Oriented, Fuel to Lot, Garden Area, Highway Access, Landscaped, Level Lot, Pets Allowed, Phone to Lot, Quiet Area, Recreation Nearby, Road - Paved, Seniors Oriented

CLARIDGE HTS LOT,
Carmichael Road, New
Providence/Paradise Island
Phone:



\$170.000 ID# M57708 View Online
www.sarlesrealty.com