

ENGLERSTON ADDITION, Englerston, New Providence/Paradise

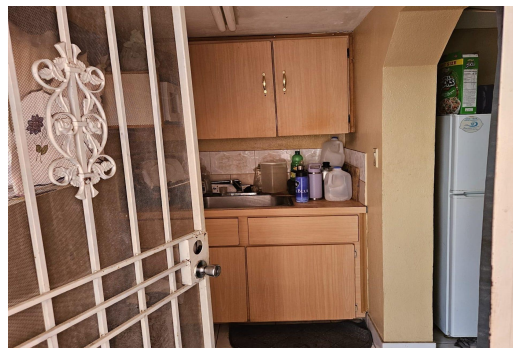

This well maintained triplex is located just off of Market Street on the cul de sac of Eleuthera...

This well maintained triplex is located just off of Market Street on the cul de sac of Eleuthera Close. The property is secured by a boundary wall and entrance gate. There is well water, mature trees and ample parking....read more on our website.

Bedrooms: 7
Bathrooms: 5
Lot Size: 3419
Subdivision: Englerston
Features: Can Be Rented,
Family Oriented, Fully
Walled, Low Maint Yard,
Road - Paved

ENGLERSTON ADDITION,
Englerston, New
Providence/Paradise Island
Phone:



\$272.000 ID# M58034 [View Online](#)
www.sarlesrealty.com