

WINDSOR PLACE HOME, East Street, New Providence/Paradise

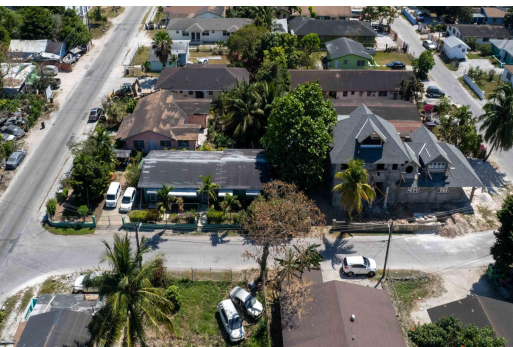

This well landscaped home is situated in the highly developed Windsor Place subdivision. The main...

This well landscaped home is situated in the highly developed Windsor Place subdivision. The main house of this multi-family home includes three bedrooms and one bathroom, as well as a detached one bedroom, one bath unit which gives you the opportunity to earn additional income. Water, cable, and electricity are all in place. This home is also conveniently located near supermarkets, schools, parks and provides easy access to public transportation....read more on our website.

Bedrooms: 4

Bathrooms: 2

Lot Size: 5750

Subdivision: East Street

Features: Cable, Can Be

Rented, Family Oriented,

Fully Fenced,

Landscaped, Recreation

Nearby, Road - Paved,

Shopping Nearby

WINDSOR PLACE HOME, East

Street, New Providence/Paradise

Island

Phone:



\$265,000 ID# M57461 [View Online](#)
www.sarlesrealty.com