

ARDS TERRACE LOT#2, Eastern Road, New Providence/Pa

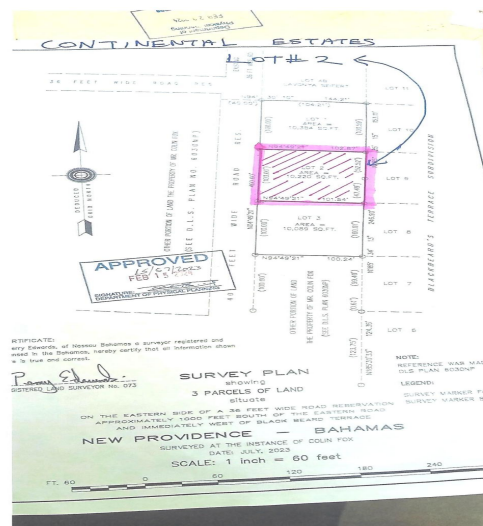
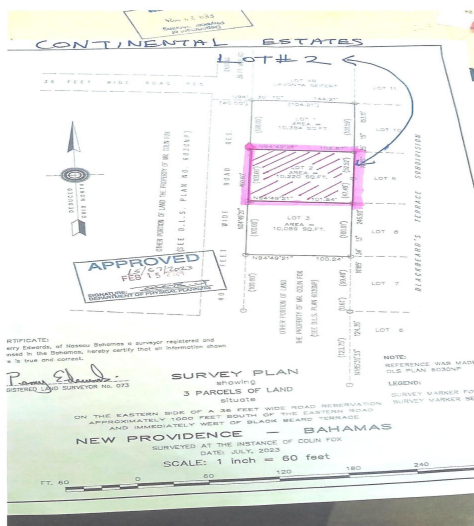

Blackbeard's Terrace impeccable, captivating and beautiful 10,220 square foot lot is for...

Blackbeard's Terrace impeccable, captivating and beautiful 10,220 square foot lot is for sale! It is nestled in a new subdivision called Continental Estates. This is an opportunity of a lifetime to create your dream home in a peaceful, quiet, upper-class environment. Everything is very close: Churches, schools, restaurants, doctors' offices, parks, gyms, plant nurseries, pharmacies, food stores, police station, gas stations, and many beaches along the Eastern Road. This property is a 5-minute drive from Paradise Island & Fort Montague beaches and sea food galore, and it is just 10 minutes from downtown Nassau. You should hurry before it's too late!...read more on our website.

Bedrooms: 0
Bathrooms: 0
Lot Size: 10220
Subdivision: Eastern Road
Features: Adult Oriented,
Central location, Easy
Access, Family Oriented,
Fuel to Lot, Highway
Access, Level Lot, None,
Pets Allowed, Phone to
Lot, Quiet Area,
Recreation Nearby, Road
- Paved, Seniors
Oriented, Shopping
Nearby, Treed Lot

**BLACKBEARDS TERRACE
LOT#2, Eastern Road, New
Providence/Paradise Island**

Phone:



\$135.000 ID# M57135 [View Online](http://www.sarlesrealty.com)
www.sarlesrealty.com

Ph: (242) 351-9081 | Web: www.sarlesrealty.com