

BLACKBEARDS TERRACE LOT#3, Eastern Road, New Providence/Paradise Island

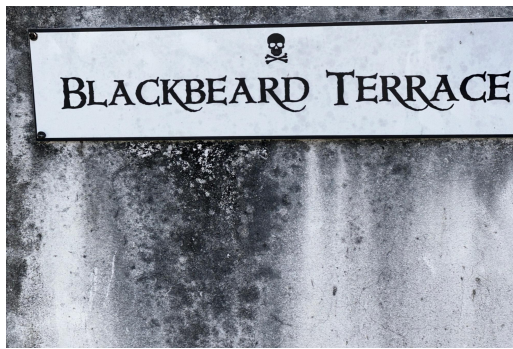
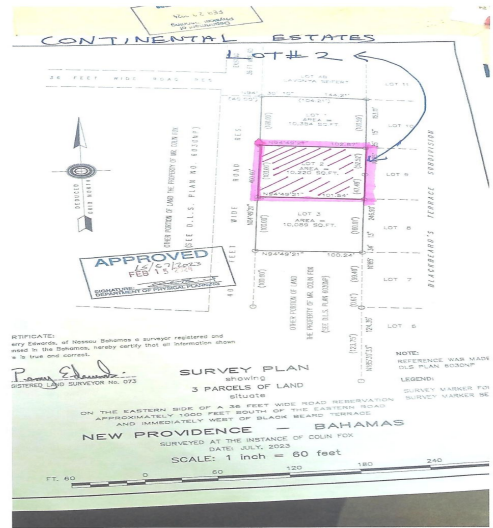
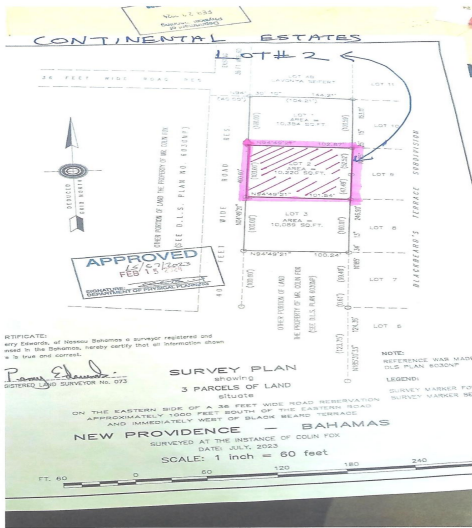

Blackbeard's Terrace impeccable, captivating and beautiful 10,089 square feet lot is for...

Blackbeard's Terrace impeccable, captivating and beautiful 10,089 square feet lot is for sale! It is nestled in a new subdivision called Continental Estates. This is an opportunity of a lifetime to create your dream home in a peaceful, quiet, upper-class environment. Everything is very close: Churches, schools, restaurants, doctors' offices, parks, gyms, plant nurseries, pharmacies, food stores, police station, gas stations, and many beaches along the Eastern Road. This property is a 5-minute drive from Paradise Island & Fort Montague beaches and sea food galore, and it is just 10 minutes from downtown Nassau. You should hurry before it's too late!...read more on our website.

- Bedrooms: 0
- Bathrooms: 0
- Lot Size: 10089
- Subdivision: Eastern Road
- Features: Adult Oriented, Central location, Easy Access, Family Oriented, Fuel to Lot, Highway Access, Level Lot, None, Pets Allowed, Phone to Lot, Quiet Area, Recreation Nearby, Road - Paved, Seniors Oriented, Shopping Nearby, Treed Lot

BLACKBEARDS TERRACE
LOT#3, Eastern Road, New Providence/Paradise Island
Phone:



\$135,000 ID# M57136 [View Online](#)
www.sarlesrealty.com