

# MARSHALL ROAD, Marshall Road, New Providence/Paradise Island

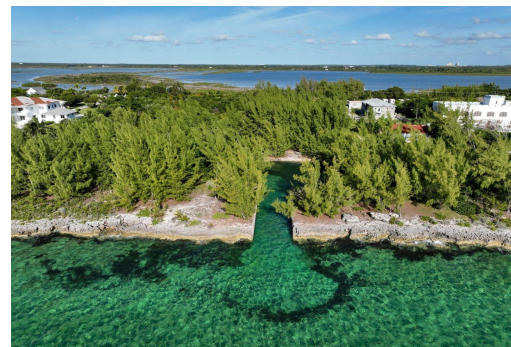
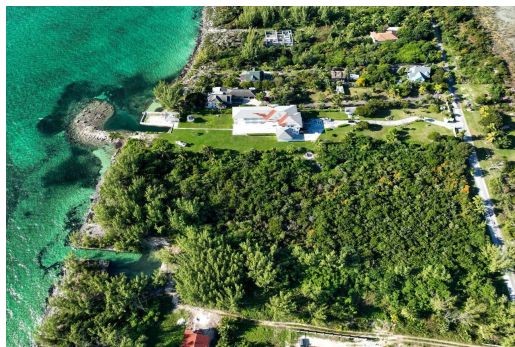

## Introducing a rare and extraordinary opportunity to own a slice of coastal paradise on this...

Introducing a rare and extraordinary opportunity to own a slice of coastal paradise on this 1.3-acre residential lot boasting a breathtaking rocky beachfront. Situated along the southern shores, this property offers an unparalleled perspective of the vast ocean and treats you to mesmerizing sunsets that paint the sky with a palette of warm hues. Perched on this prime real estate is a generously sized 4,800 square foot boat basin, designed to accommodate your maritime pursuits. Whether you're a boating enthusiast or simply appreciate the allure of seaside living, this feature adds a distinctive touch to the property, offering a secure and convenient space for your watercraft. The beauty of the rocky beachfront creates a dramatic backdrop for this exceptional property, providing a sense of p...read more on our website.

Bedrooms: 0  
Bathrooms: 0  
Lot Size: 56628  
Subdivision: Marshall Road  
Features: Acreage, Cul-de-sac, None, Quiet Area, Road - Paved, Rocky Shore, Rural Setting, Shopping Nearby, Treed Lot, View - Ocean, Waterfront - Ocean

MARSHALL ROAD, Marshall Road, New Providence/Paradise Island  
Phone:



**\$495,000 ID# M55809** [View Online](#)  
[www.sarlesrealty.com](http://www.sarlesrealty.com)