

Single Family Home in Eastern Road

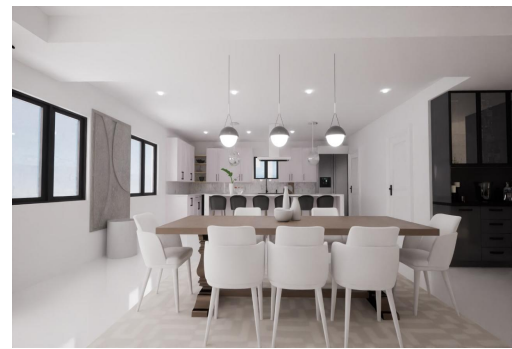
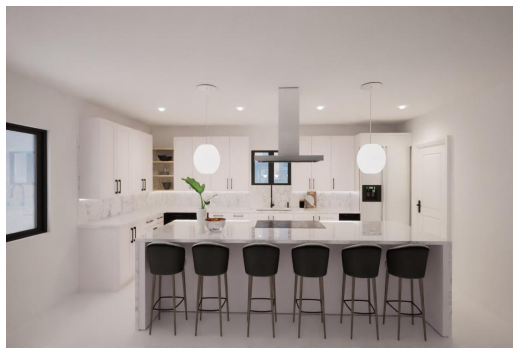

Single Family Home in New Providence/Paradise Island

Experience the ultimate island lifestyle in this stunning 4-bedroom home under construction in the highly sought after Twynam Heights community. This home is situated on a spacious lot spanning 11,800 square feet. As you step inside, you'll be greeted by a spacious and elegantly designed living area that seamlessly blends indoor and outdoor living. The high ceilings, large windows, and glass doors offer plenty of natural light views, creating a serene and inviting atmosphere. The gourmet kitchen is a family's dream, featuring stainless steel appliances, custom cabinetry, and a large center island perfect for entertaining family and friends. The dining area offers pool views, making it an ideal spot for hosting dinner parties or intimate gatherings. The upper level has an expansive master...read more on our website.

Bedrooms: 4
Bathrooms: 4
Lot Size: 11800
Living Area: 4000
Subdivision: Eastern Road
Features: Swimming Pool,
Main Level Entry, Fully
Walled, Stand-by
Generator, Hurricane
Windows, Short Term
Allowed



James Sarles

Phone: (242) 351-9081
info@sarlesrealty.com



\$795,000 ID# 52639 [View Online](#)
www.sarlesrealty.com