

GLENISTON GARDENS SUBDIVI, Prince Charles Drive, New Providence

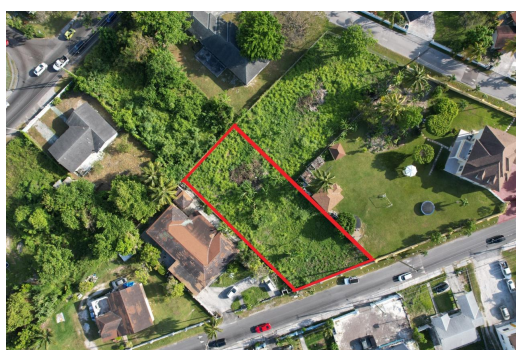
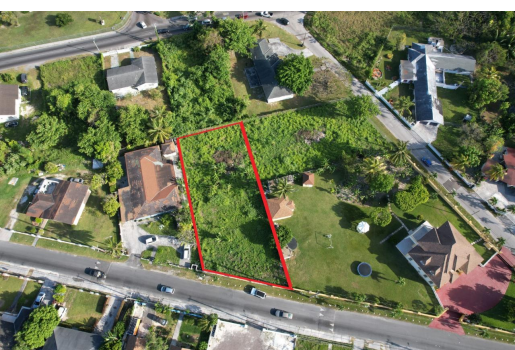
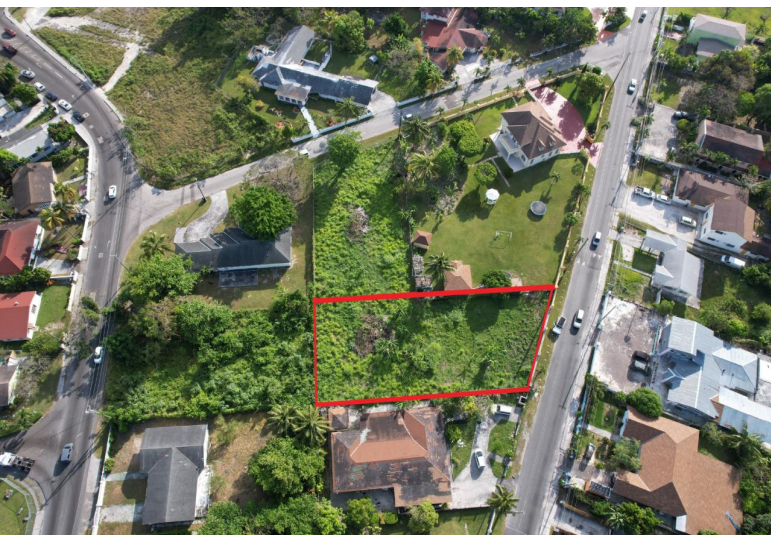

Located in the well-established family neighborhood of Gleniston Gardens, This lot is located on...

Located in the well-established family neighborhood of Gleniston Gardens, This lot is located on Soldier Road with access to main thoroughfare such as Prince Charles Drive, Village Road and East Street South. It is centrally located with easy access to shopping, schools and malls. It is an excellent lot for a single-family dream home and is excellently priced to sell....read more on our website.

Bedrooms: 0
Bathrooms: 0
Lot Size: 13269
Subdivision: Prince Charles Drive
Features: None

Block #10 GLENISTON
GARDENS SUBDIVI, Prince
Charles Drive, New
Providence/Paradise Island
Phone:



\$158.000 ID# M53180 [View Online](#)
www.sarlesrealty.com