

Lots/Acreage in Marshall Road

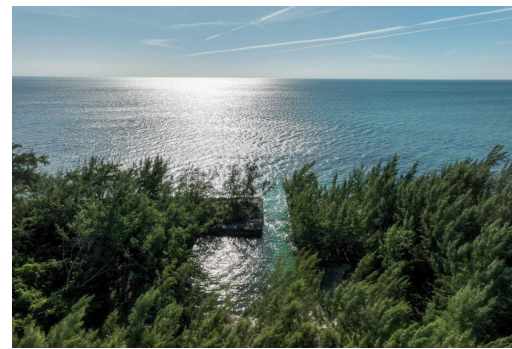
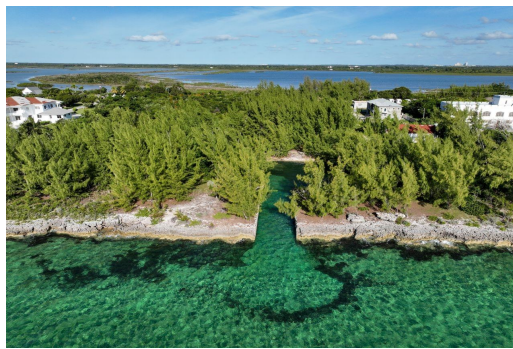
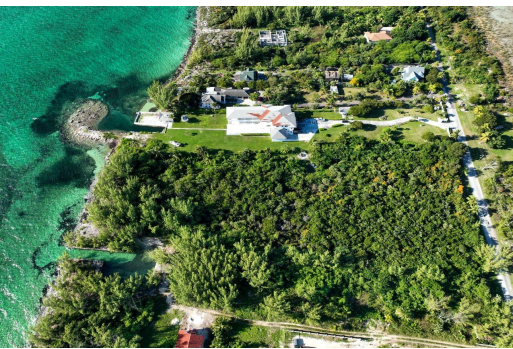

Lots/Acreage in New Providence/Paradise Island

Introducing a rare and extraordinary opportunity to own a slice of coastal paradise on this 1.3-acre residential lot boasting a breathtaking rocky beachfront. Situated along the southern shores, this property offers an unparalleled perspective of the vast ocean and treats you to mesmerizing sunsets that paint the sky with a palette of warm hues. Perched on this prime real estate is a generously sized 4,800 square foot boat basin, designed to accommodate your maritime pursuits. Whether you're a boating enthusiast or simply appreciate the allure of seaside living, this feature adds a distinctive touch to the property, offering a secure and convenient space for your watercraft. The beauty of the rocky beachfront creates a dramatic backdrop for this exceptional property, providing a sense of p...read more on our website.

Bedrooms: 0
Bathrooms: 0
Lot Size: 56628
Living Area: 0
Subdivision: Marshall
Road
Features: None



James Sarles

Phone: (242) 351-9081

info@sarlesrealty.com



\$495,000 ID# 52225 [View Online](#)
www.sarlesrealty.com