

# Single Family Home in Marsh Harbour

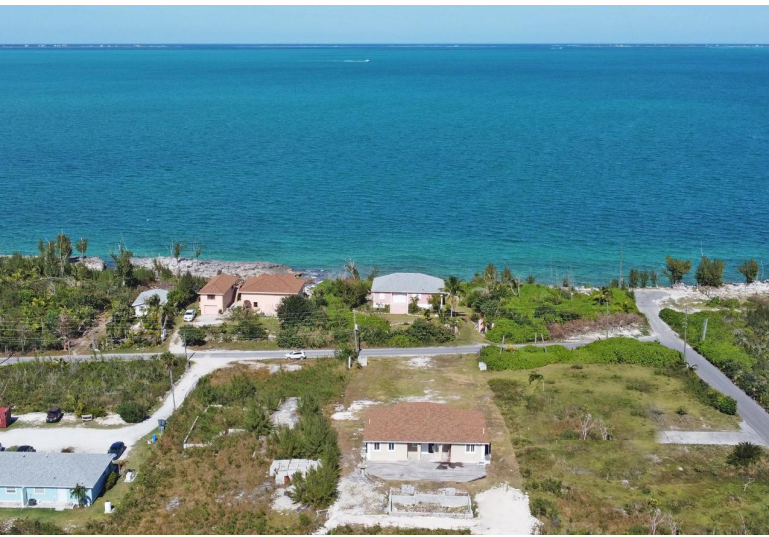

## Single Family Home in Abaco

A rare find in today's home market: a completely renovated 1900sq.ft. home, on an oversized 25,000 sq ft lot. Located at the entrance to Great Cistern, 25' above sea level, with water views to the North. This outstanding offering, is meticulously outfitted with high-end kitchen and bathroom fixtures. Stunning tile work and granite countertops throughout. Everything is brand new, never lived in since renovations. The large grounds, provide lots of space for additions or recreation. Featuring a oversized patio deck in the rear, great for BBQ or just relaxing. There is even the foundation of a swimming pool by the side, waiting to be finished and brought to life. Great Cistern is a quiet residential area, along the coastline, looking out to 'the Sea of Abaco'. It has great elevation, winding d...read more on our website.

Bedrooms: 3  
Bathrooms: 3  
Lot Size: 25000  
Living Area: 1900  
Subdivision: Marsh Harbour  
Features: Kitchen  
Built-in(s), Main Level  
Entry, Unfurnished



James Sarles

Phone: (242) 351-9081  
info@sarlesrealty.com



**\$398,000 ID# 45845** [View Online](#)  
[www.sarlesrealty.com](http://www.sarlesrealty.com)