

# EL RD VACANT LOT, Carmichael Road, New Providence/P

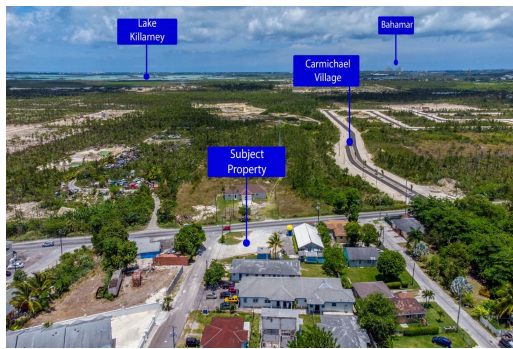

## Captivating, Impeccable & Beautiful Carmichael Road corner lot for sale! This prime piece of...

Captivating, Impeccable & Beautiful Carmichael Road corner lot for sale! This prime piece of property is located just steps away from Carmichael Village! This 8,800 square foot corner lot is already cleared down and ready to be built on! It's located in a high traffic area which is perfect for building an apartment complex or a few townhouses. Don't miss this opportunity to own this prime piece of property today! Call us now!...read more on our website.

Bedrooms: 0  
Bathrooms: 0  
Lot Size: 8800  
Subdivision: Carmichael  
Road  
Features: None

CARMICHAEL RD VACANT LOT,  
Carmichael Road, New  
Providence/Paradise Island  
Phone:



**\$210,000 ID# M54718** [View Online](#)  
[www.sarlesrealty.com](http://www.sarlesrealty.com)