

# BONITA AVENUE, Whale Point, Eleuthera

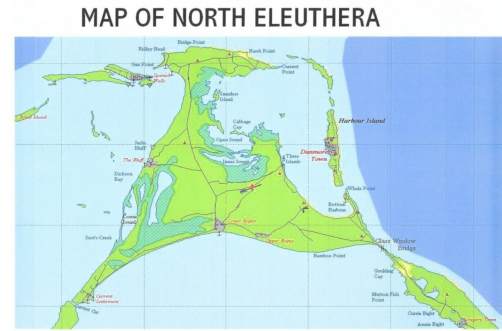
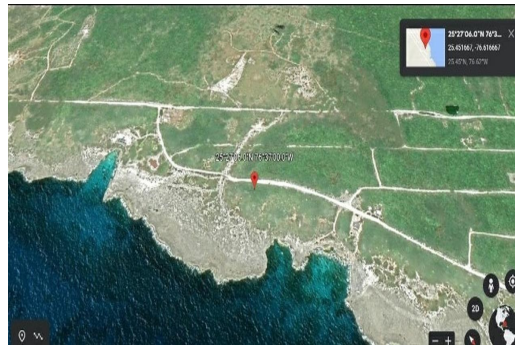

**This 14,200 sq. ft lot is situated in the peaceful, middle to upper-middle class neighbourhood of...**

This 14,200 sq. ft lot is situated in the peaceful, middle to upper-middle class neighbourhood of Whale Point Estates in North Eleuthera. This single-family lot is located in the vicinity of Bottom Harbour. Electricity and sewer are available nearby. The settlement of Lower Bogue offers grocery stores, schools, a police station, clinic and restaurants to enjoy. The North Eleuthera Airport which services domestic and international flights is located nearby. Further, Harbour Island is a short boat ride away. This is the perfect lot to build your island-escape. Note: This is a distressed listing....read more on our website.

- Bedrooms: 0
- Bathrooms: 0
- Lot Size: 14200
- Subdivision: Whale Point
- Features: Adult Oriented, Can Be Rented, Family Oriented, None, Pets Allowed, Quiet Area, Recreation Nearby, Road - Gravel, Wooded Area

BONITA AVENUE, Whale Point, Eleuthera  
Phone:



**\$44,000 ID# M46201 [View Online](#)**  
**[www.sarlesrealty.com](http://www.sarlesrealty.com)**