BIMINI BAY FISHERMANS VIL, North Bimini, Bimini

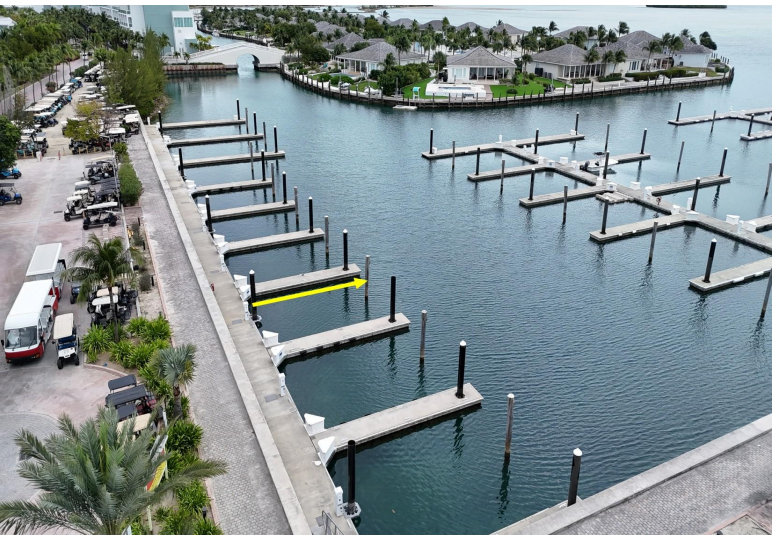

Welcome to Sailfish 6, a 40-feet dock slip, ideally located in the heart of Fishermanâ€™s Village...

Welcome to Sailfish 6, a 40-feet dock slip, ideally located in the heart of Fishermanâ€™s Village at Bimini Bay. This quiet marina slip offers the perfect balance of tranquility and convenience, making it an exceptional home base for your Bimini getaway. Despite its peaceful setting, the marina is centrally positioned just steps from everything Bimini has to offer. Shopping, restaurants, bars, and local attractions are all within easy walking distance. Immigration and customs are conveniently nearby, making arrivals and departures seamless for boaters. From this prime location, you also have quick access to fishing charters, snorkeling and diving excursions, island tours, and other on-the-water adventures. Whether youâ€™re looking for a calm, secure marina with minimal traffic or a vibrant...read more on our website.

Bedrooms: 0
Bathrooms: 0
Lot Size: 40
Subdivision: North Bimini
Features: Dock, Gated Community, Recreation Nearby, Shopping Nearby, View - Ocean, Waterfront - Ocean

BIMINI BAY FISHERMANS VIL,
North Bimini, Bimini
Phone:

$175,000 ID# M65685 View Online
www.sarlesrealty.com