GLENISTON GARDE, Prince Charles Drive, New Providence/



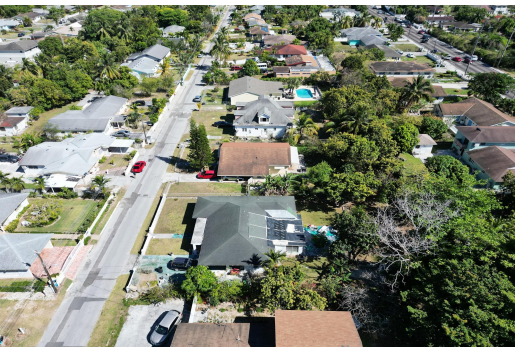



Charming 3-Bedroom, 2-Bath Home â€“ Priced to Sell! Discover the potential of this 1,993 sq. ft....

Charming 3-Bedroom, 2-Bath Home â€“ Priced to Sell! Discover the potential of this 1,993 sq. ft. home, nestled in a well-established middle-class neighborhood with easy access to schools, shopping, and major highways. This 3-bedroom, 2-bath home offers a spacious layout with great bones, perfect for buyers looking to add their personal touch. Appraised at $334,000, this bank-owned property presents an incredible opportunity for investors, first-time buyers, or families seeking affordability without sacrificing space. With a generous living area, a functional kitchen, and ample yard space, this home has endless possibilities for customization and value appreciation. Don't miss out on this rare repossession dealâ€"schedule your showing today and bring your vision to life!...read more on our website.

Bedrooms: 3
Bathrooms: 2
Lot Size: 1993
Subdivision: Prince Charles Drive
Features: None

KENT AVE, GLENISTON GARDE, Prince Charles Drive, New Providence/Paradise Island
Phone:

$334.000 ID# M61796 View Online
www.sarlesrealty.com