VILLA VICTOIRE, George Town, Exuma & Exuma Cay





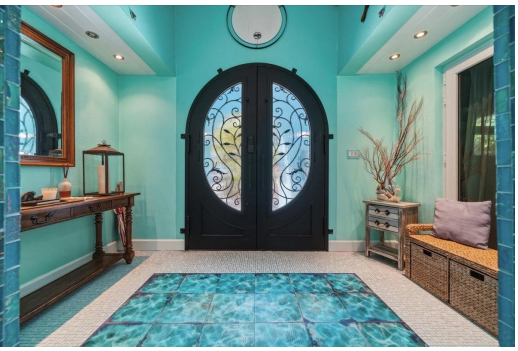





Villa Victoire is a waterfront home in Great Exuma. Set at the entrance of George Town, centrally...

Villa Victoire is a waterfront home in Great Exuma. Set at the entrance of George Town, centrally overlooking protected Elizabeth Harbour. A private dock, floating platform, and mooring are in place, offering effortless and streamlined boating readiness and views rarely available. Elevated above the lagoon, the home offers tranquillity with the benefits of its advantageous location. It has been updated to feel welcoming and easy to live in, with four en-suite bedrooms, an expanded kitchen, foyer and outdoor areas with comfortable living spaces designed for time together. Well-equipped for island living, this smart-wired property includes full backup power, a city and rainwater harvesting 1,000 gallon backup water tank and Starlink. Offered completely turnkey (including yachtline Zodiac and...read more on our website.

Bedrooms: 4
Bathrooms: 4
Lot Size: 7979
Subdivision: George Town
Features: 24 Hour Security, Can Be Rented, Central location, Easy Access, Furnished, Garden Area, Gated Community, Hurricane Windows, Impact Windows, Kitchen Built-in(s), Landscaped, Main Level Entry, Night Security, Rocky Shore, Short Term Allowed, Sprinkler System, Stand-by Generator, Water Purifier, Waterfront - Ocean

VILLA VICTOIRE, George Town, Exuma & Exuma Cays
Phone:

$2,400,000 ID# M67066 View Online
www.sarlesrealty.com