

HARD BARGAIN, EASTERN RD, Eastern Road, New Providence/Paradise Island

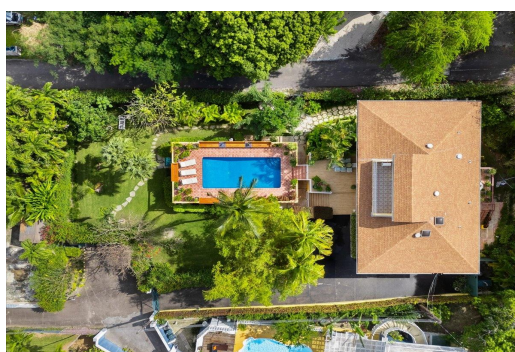

Nestled on an 18,180 sq ft hilltop lot, this Eastern Road estate boasts 5,283 sq. ft. of living...

Nestled on an 18,180 sq ft hilltop lot, this Eastern Road estate boasts 5,283 sq. ft. of living space spread over 3 levels. The ground floor comprised of a 2 bedroom 1 bath apartment which can be easily reincorporated as part of the main residence. A 1 bedroom 1 bath apartment is also located on the ground floor. A third 1 bedroom 1 bath garden view apartment is located off the main house. On the second level you will find principal and guest suites, an open plan living room, dining room and kitchen featuring top of the line appliances & a large island for entertaining. Just off the kitchen is a large balcony perfect for private dining which leads to the back garden area. Off the dining area there is a covered veranda offering ample seating, a built in bar, views of the pool and lush lan...read more on our website.

Bedrooms: 6
Bathrooms: 6
Lot Size: 18180
Features: Additional
Accom., Cable,
Cul-de-sac, Easy Access,
Fully Fenced, Furnished,
Garden Area, Guest
House, Hillside, Impact
Shutters, Impact
Windows, Landscaped,
No Thru Road, Phone to
Lot, Quiet Area, Road -
Paved, Roll Down
Shutters, Security
System, Shopping
Nearby, Stand-by
Generator, Swimming
Pool

HARD BARGAIN, EASTERN RD,
Eastern Road, New
Providence/Paradise Island
Phone:



\$1.150,000 ID# M55667 [View Online](#)
www.sarlesrealty.com