BUTTONWOOD ESTATE, Harbour Island, Eleuthera




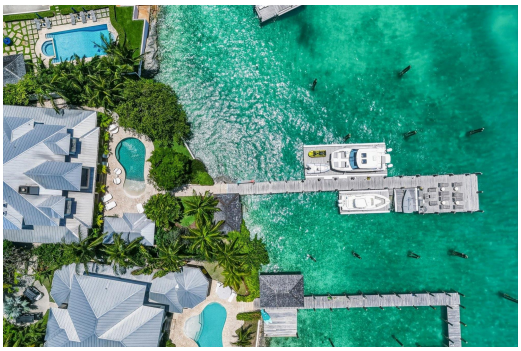


Widely regarded as one of Harbour Island’s finest harbour-front residences, Buttonwood offers...

Widely regarded as one of Harbour Island's finest harbour-front residences, Buttonwood offers exceptional craftsmanship, premier boating amenities, and spectacular west-facing sunsets. Set on a 0.5-acre harbour-front parcel with 142 ft. of frontage, this fully furnished residence features 6,000 sq. ft. under air, 5 bedroom suites, 6.5 baths, expansive living areas, and concrete block and poured concrete construction throughout. A 150-ft. Ipe hardwood waterfront deck leads to 2,678 sq. ft. of private dockage with three Ipe platform boat lifts and approximately 13 ft. of water at high tide (6 ft. at low tide), providing outstanding deep-water access. Additional features include a heated pool, indoor and outdoor wet bars, dual reverse osmosis systems with backup, full-house generator, mature ...read more on our website.

Bedrooms: 5
Bathrooms: 6
Lot Size: 23235
Subdivision: Harbour Island
Features: Dock, Furnished

BUTTONWOOD ESTATE,
Harbour Island, Eleuthera
Phone:

$17.950,000 ID# M67764 View Online
www.sarlesrealty.com