A POINT OF VIEW, Elbow Cay/Hope Town, Abaco




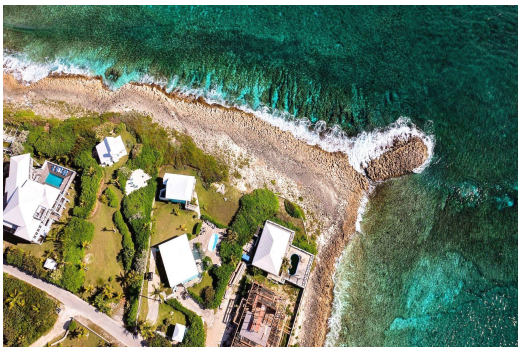


Point of View is a charming one-bedroom, 1.5-bath Bahamian cottage perched on the southern tip of...

Point of View is a charming one-bedroom, 1.5-bath Bahamian cottage perched on the southern tip of Elbow Cay, offering what are considered the islandâ€™s most breathtaking ocean views. Overlooking the Atlantic Ocean and Tilloo Cut Channel, the home is designed for privacy and serenity. The main cottage features a covered porch perfect for sunrises and sunsets, while a separate 360 sq. ft. guest apartment provides flexible accommodations. Amenities include a pool, backup generator, and a private dock slip at nearby Tahiti Beach accommodating boats up to 30 feet, ideal for exploring surrounding waters. Whether as a romantic retreat or a private island escape, Point of View offers an unparalleled vantage point and a lifestyle of true tranquility....read more on our website.

Bedrooms: 2
Bathrooms: 2
Lot Size: 22216
Subdivision: Elbow Cay/Hope Town
Features: Additional Accom., Dock, Furnished, Garden Area, Guest House, Hurricane Windows, Swimming Pool

A POINT OF VIEW, Elbow Cay/Hope Town, Abaco
Phone:

$2,700,000 ID# M67644 View Online
www.sarlesrealty.com