

AIN HILL EAST 5A-1, Coral Harbour, New Providence/Paradise Island

- PARCEL 5A-1, CALLED LOT # 1 -

- PARCEL 5A-1, CALLED LOT # 1 -

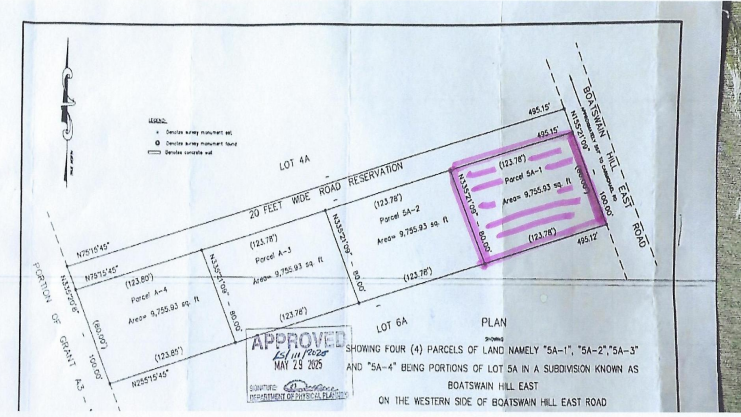
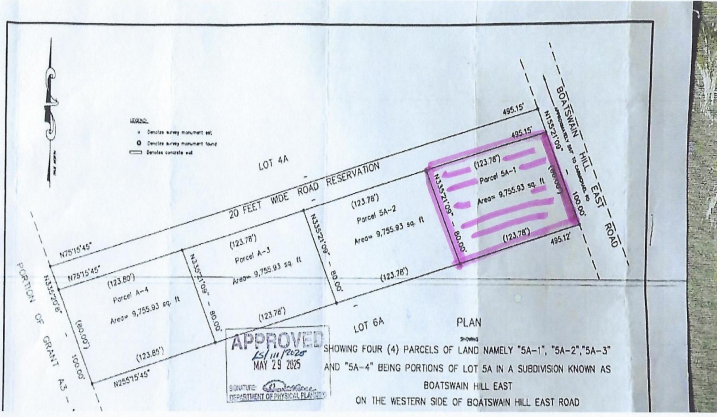

Luxurious, Captivating & Impeccable Boatswain Hill 9,755 square feet multifamily lot on sale!...

Luxurious, Captivating & Impeccable Boatswain Hill 9,755 square feet multifamily lot on sale! The area is safe, quiet and beautiful and it is close to Coral Harbour, Albany, restaurants, schools, churches, shopping, airports, the sea & many beaches! This lot would be great for a triplex or fourplex! We have only a few of these multifamily lots left. Call us today before it is gone!...read more on our website.

- Bedrooms: 0
- Bathrooms: 0
- Lot Size: 9755
- Subdivision: Coral Harbour
- Features: Acreage, Adult Oriented, Easy Access, Family Oriented, Fuel to Lot, Highway Access, Hillside, Low Maint Yard, None, Pets Allowed, Phone to Lot, Quiet Area, Recreation Nearby, Road - Paved, Seniors Oriented, Shopping Nearby, Southern Exp

BOATSWAIN HILL EAST 5A-1,
Coral Harbour, New
Providence/Paradise Island
Phone:

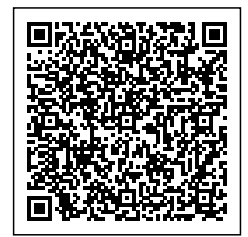

\$170,000 ID# M63909 [View Online](#)
www.sarlesrealty.com