

Pine Bay #8211; Prime Residential Lot

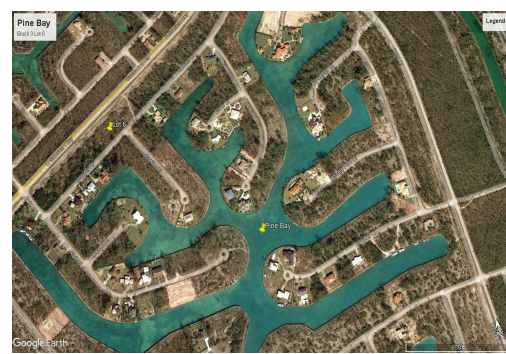
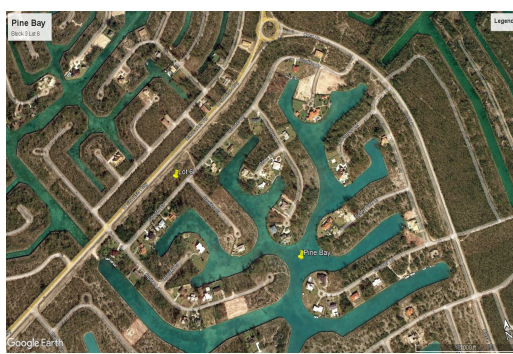
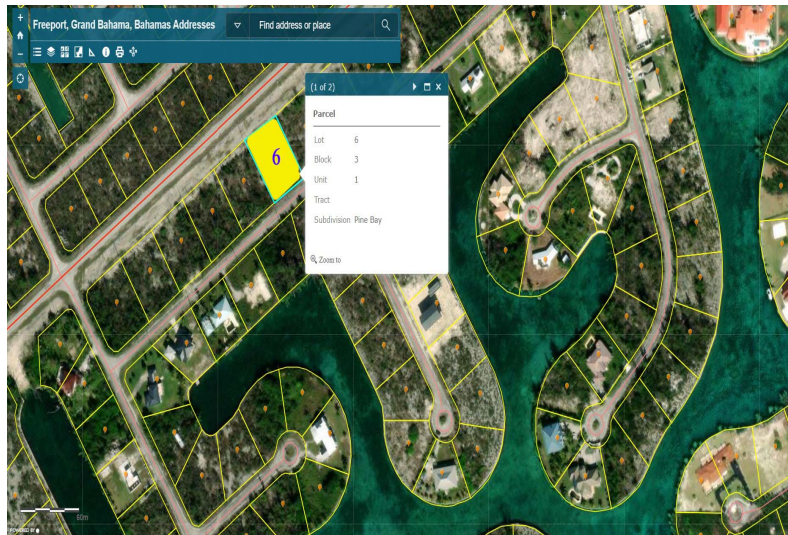
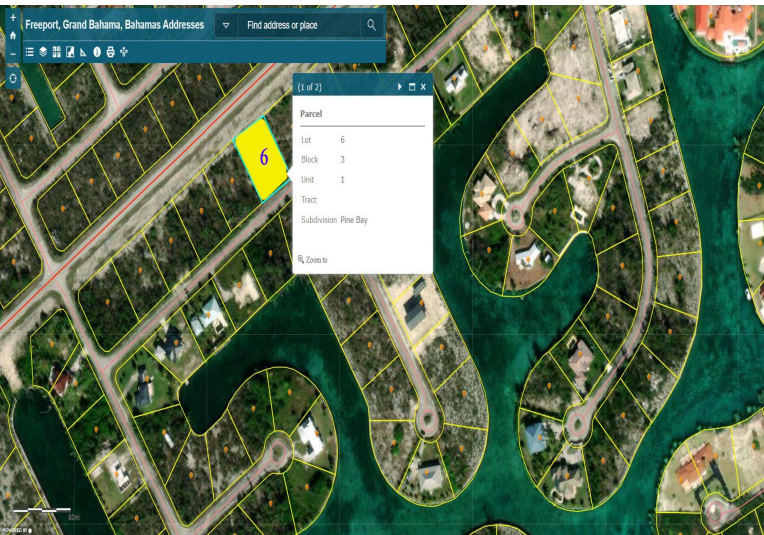

Build your dream home in the highly sought-after community of Pine Bay. This oversized...

Build your dream home in the highly sought-after community of Pine Bay. This oversized single-family residential lot offers approximately 21,875 square feet of land, measuring 175 feet x 125 feet, providing ample space for a spacious home, pool, landscaped gardens, and outdoor entertaining areas.

Ideally situated on Conifer Drive, the property extends through to Casuarina Drive, offering convenient dual-road access and excellent development potential. Located in an established neighborhood known for its attractive homes and peaceful surroundings, this property presents a rare opportunity to create a custom residence in one of Grand Bahama's most desirable residential communities.

Don't miss the chance to secure this e...read more on our website.

Lot Size: 0.5
Living Area: 21,875
Subdivision: Pine Bay
Features: Easy Access,
Highway Access, Road -
Paved



Tiffany Smith
Phone:
kekris4@gmail.com



\$50,000 ID# 1070572 [View Online](#)
www.sarlesrealty.com