ot 149 PALM CAY, Yamacraw, New Providence/Paradise Isla





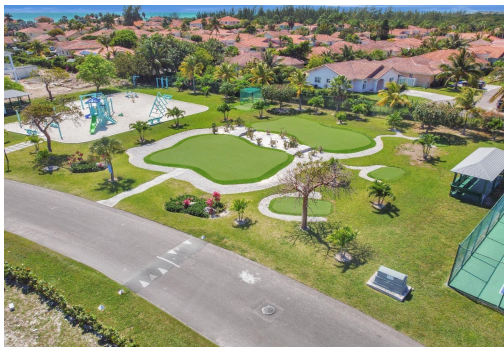

Spanning over 12,000 square feet, this spacious lot is one of the last of its kind within the...

Spanning over 12,000 square feet, this spacious lot is one of the last of its kind within the community of Palm Cay. The lot offers the ideal landscape to build your dream home. Palm Cay is an exclusive development with 24 hour security situated in Southeastern New Providence. It boasts a pristine beach, world class marina and many amenities. They include a beachfront clubhouse, cafe, spa, fitness center, tennis courts, pool, restaurants, putting green and kids playground....read more on our website.

Bedrooms: 0
Bathrooms: 0
Lot Size: 12000
Subdivision: Yamacraw
Features: 24 Hour Security

Lot 149 PALM CAY, Yamacraw,
New Providence/Paradise Island
Phone:

$384.000 ID# M67492 View Online
www.sarlesrealty.com