15 WINDSOR LAKES, Adelaide, New Providence/Paradise



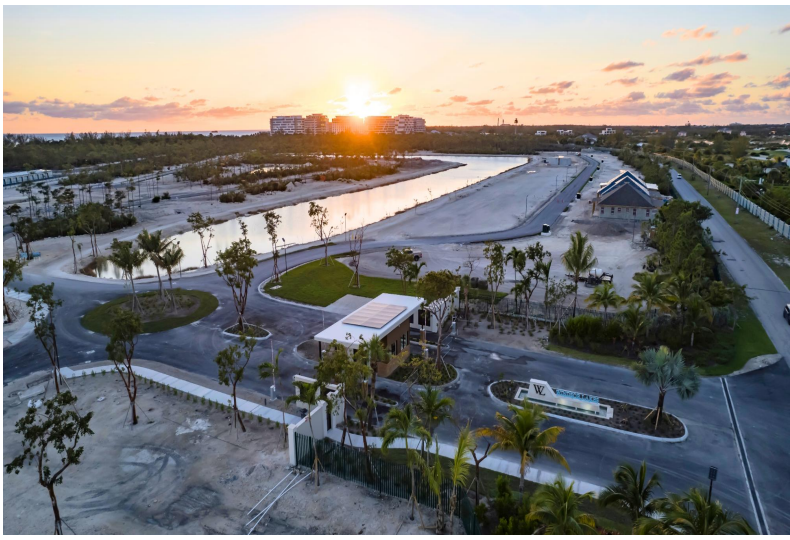







Discover the perfect opportunity to build your custom home in the tranquil, eco-conscious community...

Discover the perfect opportunity to build your custom home in the tranquil, eco-conscious community of Windsor Lakes, ideally located within historic Adelaide Village and neighboring the prestigious Albany enclave. Lot 15 offers 7,159 sq. ft. of prime land designated for a single-family home, presenting one of the most attractive values within the community. Designed for peaceful, elevated living, Windsor Lakes offers modern amenities including 24-hour security, scenic walking trails, a state-of-the-art clubhouse and fitness center, childrenâ€™s playground, resort-style swimming pool, dog park, and recreational courts for basketball, pickleball, padel, and tennis. Surrounded by natural beauty and contemporary architecture, the community blends comfort, lifestyle, and sustainability. Conven...read more on our website.

Bedrooms: 0
Bathrooms: 0
Lot Size: 7159
Subdivision: Adelaide
Features: 24 Hour Security, Easy Access, Family Oriented, Level Lot, Night Security, Quiet Area, Recreation Nearby, Sprinkler System

LOT 15 WINDSOR LAKES, Adelaide, New Providence/Paradise Island
Phone:

JAMES SARLES REALTY

$275.000 ID# M67191 View Online
www.sarlesrealty.com