GOLDWYNN, West Bay Street, New Providence/Paradise Is





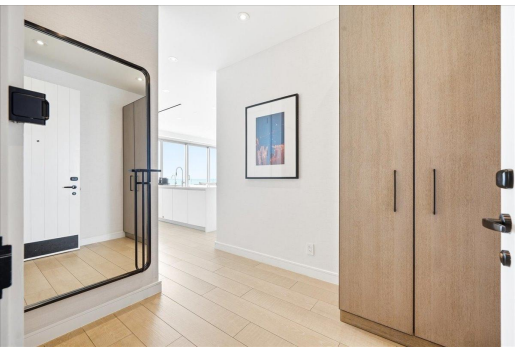





Goldwynn Resort is set along a beautiful, expansive stretch of sandy beach, offering a rare true...

Goldwynn Resort is set along a beautiful, expansive stretch of sandy beach, offering a rare true beachfront lifestyle with a soft, modern design that blends seamlessly with the shoreline. This stunning 2-bedroom corner suite on the hotel side features 1,213 sq. ft. of interior space plus a 712 sq. ft. private balcony with breathtaking ocean views. The open-concept kitchen includes high-end appliances and custom finishes, and both bedrooms offer ensuite bathrooms with premium fixtures. A lock-off design provides flexible use or rental income potential. This unit rents exceptionally well, making it an excellent investment. Additional features include blackout drapery, individual A/C, and full access to resort amenities, including dining, spa, fitness center, and an exclusive rooftop pool and...read more on our website.

Bedrooms: 2
Bathrooms: 2
Lot Size: 0
Subdivision: West Bay Street
Features: 24 Hour Security, Beach Front, Cable, Can Be Rented, Furnished, Gated Community, Golf Course Nearby, Hurricane Windows, Kitchen Built-in(s), Recreation Nearby, Stand-by Generator, Swimming Pool, View - Ocean, Waterfront - Ocean

413 GOLDWYNN, West Bay Street, New Providence/Paradise Island
Phone:

JAMES SARLES REALTY

$2.095,000 ID# M67120 View Online
www.sarlesrealty.com