LING COMMONS, Paradise Island, New Providence/Paradise



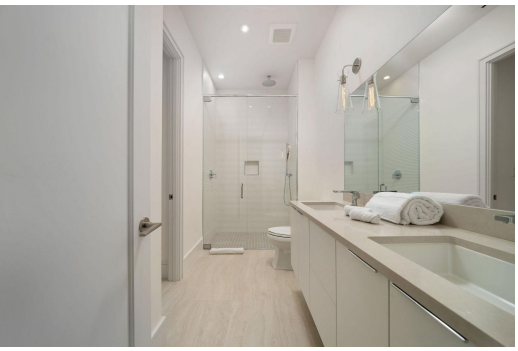



Well-appointed 1-bedroom, 1-bathroom interior residence in Sterling Commons at Paradise Landing on...

Well-appointed 1-bedroom, 1-bathroom interior residence in Sterling Commons at Paradise Landing on Paradise Island. This efficient layout offers modern island living with a quiet interior position within the building. The unit features high-end finishes including quartz countertops, stainless steel appliances, central air conditioning, in-unit laundry, hurricane-rated doors and windows, and a fully equipped kitchen. Residents enjoy access to a pool, gym, on-site restaurant, and grocery store, along with 24-hour security, controlled access, assigned parking, and a full standby generator....read more on our website.

Bedrooms: 1
Bathrooms: 1
Lot Size: 47916
Subdivision: Paradise Island
Features: 24 Hour Security, Family Oriented, Furnished, Gated Community, Impact Windows, Landscaped, Marina Nearby, Pets Allowed, Quiet Area, Recreation Nearby, Road - Paved, Shopping Nearby, Stand-by Generator, Swimming Pool, View - Ocean, Waterfront - Ocean

STERLING COMMONS, Paradise Island, New Providence/Paradise Island
Phone:

$650.000 ID# M67160 View Online
www.sarlesrealty.com