ON ROAD ESTATES, Eastern Road, New Providence/Paradi




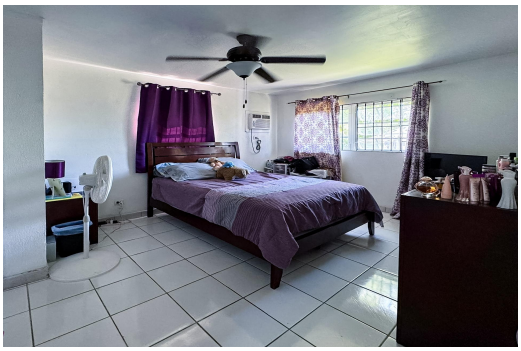


Looking for a centrally located income property in Nassau? This turnkey triplex offers immediate...

Looking for a centrally located income property in Nassau? This turnkey triplex offers immediate rental income with existing tenants already in place, ideal for investors or first-time buyers entering the real estate market in the Bahamas. The property features three well-designed units: â€¢One 1-bedroom, 1.5-bath unit â€¢Two 2-bedroom, 1-bath units Each unit includes its own private carport and a well sized yard, adding value for tenants and long-term rental appeal. Conveniently located near Eastern Road and Prince Charles Drive, this property offers easy access to key areas of Nassau while being tucked away in a quiet residential neighborhood. Whether youâ€™re looking to expand your investment portfolio or live in one unit while generating rental income, this property presents a smart op...read more on our website.

Bedrooms: 5
Bathrooms: 3
Lot Size: 9000
Subdivision: Eastern Road
Features: Adult Oriented, Can Be Rented, Family Oriented, Main Level Entry, Road - Paved, Seniors Oriented

JOHNSON ROAD ESTATES,
Eastern Road, New Providence/Paradise Island
Phone:

$450.000 ID# M66885 View Online
www.sarlesrealty.com