THE REEF, Paradise Island, New Providence/Paradise Island





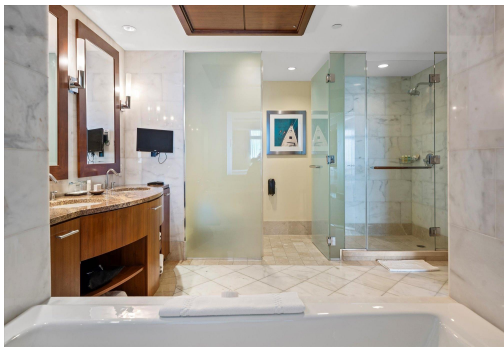

Welcome to Unit 6-909/911 at The Reef Residences at Atlantis, a rare 6th-floor two-bedroom lockout...

Welcome to Unit 6-909/911 at The Reef Residences at Atlantis, a rare 6th-floor two-bedroom lockout offering breathtaking views of the Atlantic Ocean and Nassau Harbour. One of only 42 residences featuring a highly sought-after studio with two queen beds, this configuration is especially popular with families and enhances rental demand. The residence includes a fully equipped kitchen with granite countertops, elegantly remodeled interiors with European cabinetry and crown molding, and is sold fully furnished and turnkey. Owners enjoy exclusive access to a private fitness center, Starbucks in the lobby, dedicated concierge services, and full use of Atlantis amenities, including Aquaventure, the adults-only Cove Pool, pristine beaches, world-class dining, shopping, spa, and casino. Offered in...read more on our website.

Bedrooms: 2
Bathrooms: 3
Lot Size: 0
Subdivision: Paradise Island
Features: 24 Hour Security, Beach Front, Can Be Rented, Furnished, Golf Course Nearby, Hurricane Windows, Marina Nearby, Recreational, Short Term Allowed, Stand-by Generator, Swimming Pool, View - Ocean, Waterfront - Ocean

THE REEF, Paradise Island, New Providence/Paradise Island
Phone:

JAMES SARLES REALTY

$899.000 ID# M67152 View Online
www.sarlesrealty.com