

Chesapeake Single Family Lot

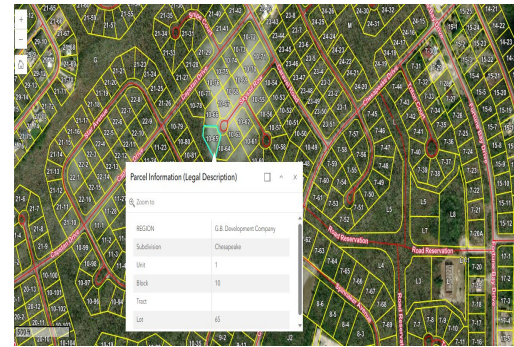

This pie shaped Lot is located in the Chesapeake Subdivision and is the ideal single family lot,...

This pie shaped Lot is located in the Chesapeake Subdivision and is the ideal single family lot, perfect for your future home or as an investment. This lot is over 15,000 sq.ft and located in a quiet family oriented type neighbourhood in Freeport, Grand Bahama. This area is located close to Port Lucaya Marketplace and a 15 minute drive to the airport, downtown and schools. This lot is priced to sell at a very good price! call today to make an offer!

...read more on our website.

Lot Size: 0.39
Living Area: 17,420
Subdivision: Chesapeake
Features: Family Oriented,
Level Lot



Denise Smith
Phone:
denisevsmith08@gmail.com



\$20,000 ID# 1070533 [View Online](#)
www.sarlesrealty.com