ORD HILLS SUB, West Bay Street, New Providence/Paradise

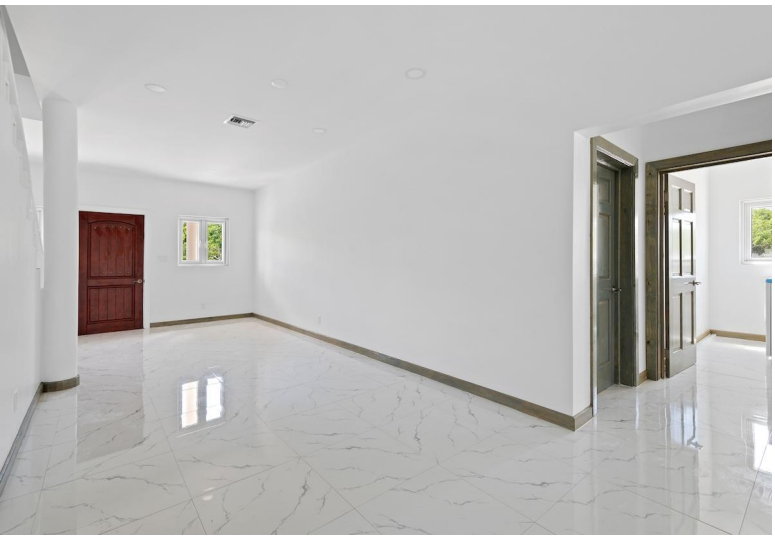
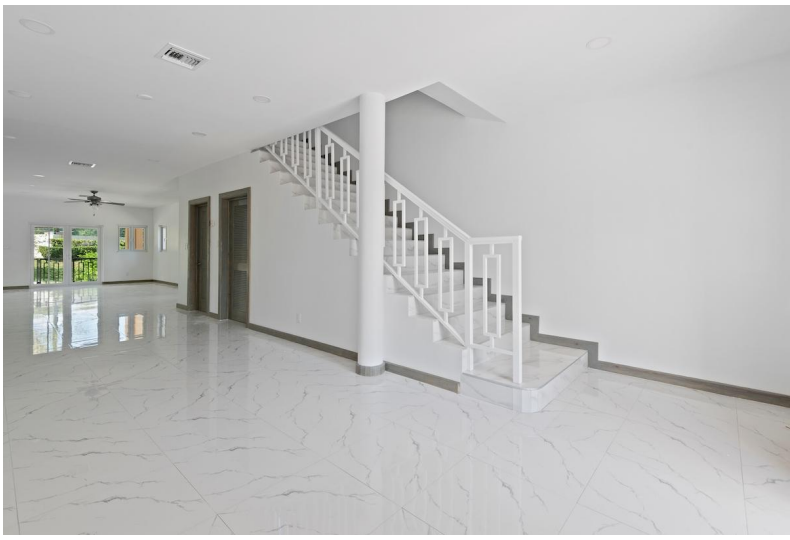
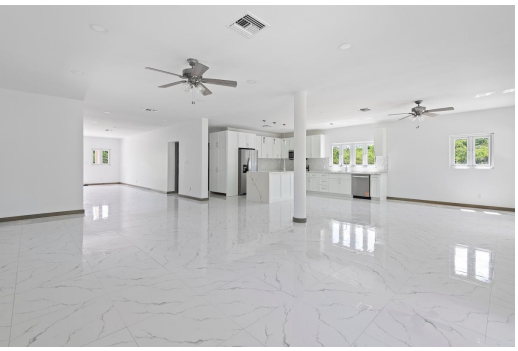
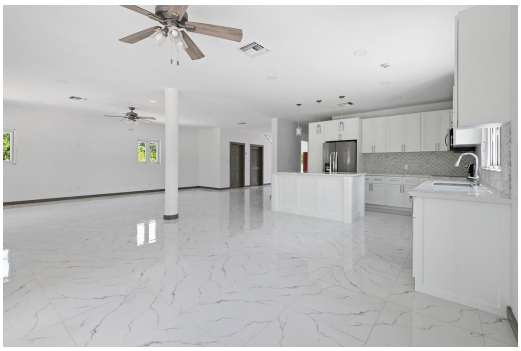


Discover refined island living in Lyford Hills, one of Nassauâ€™s most prestigious gated...

Discover refined island living in Lyford Hills, one of Nassauâ€™s most prestigious gated communities in the Western District. This beautifully appointed residence combines modern design, luxury finishes, and everyday comfort ideal as a primary home, executive retreat, or stable investment asset. Residents benefit from 24-hour security, controlled access ensuring privacy & a peace of mind; a resort-style lifestyle featuring on-site dining, swimming pool, fitness center, clubhouse, tennis and squash courts, putting greens, landscaped parks, and serene water features. The community is defined by privacy, prestige, and meticulously maintained surroundings. Ideally positioned just minutes from the international airport, world-class resorts, top private schools, international banks, fine dining,...read more on our website.

Bedrooms: 3
Bathrooms: 3
Lot Size: 7800
Subdivision: West Bay Street
Features: 24 Hour Security, Family Oriented, Gated Community, Hurricane Windows, Main Level Entry, Quiet Area, Road - Gravel, Shopping Nearby

LYFORD HILLS SUB, West Bay Street, New Providence/Paradise Island
Phone:

$825.000 ID# M65669 View Online
www.sarlesrealty.com