

REMENT ROAD, East Bay Street, New Providence/Paradise

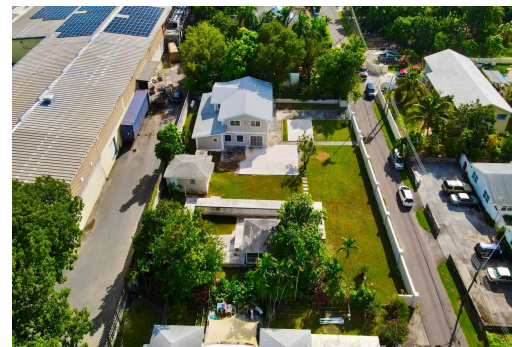
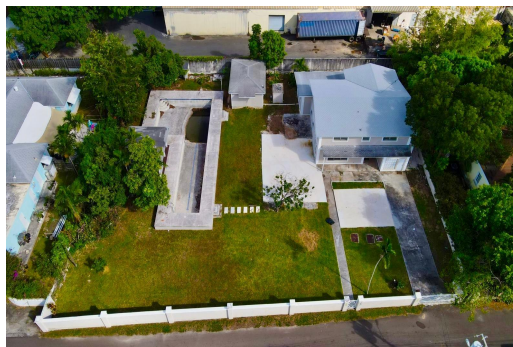
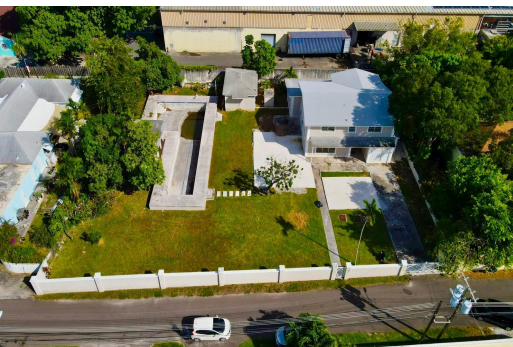
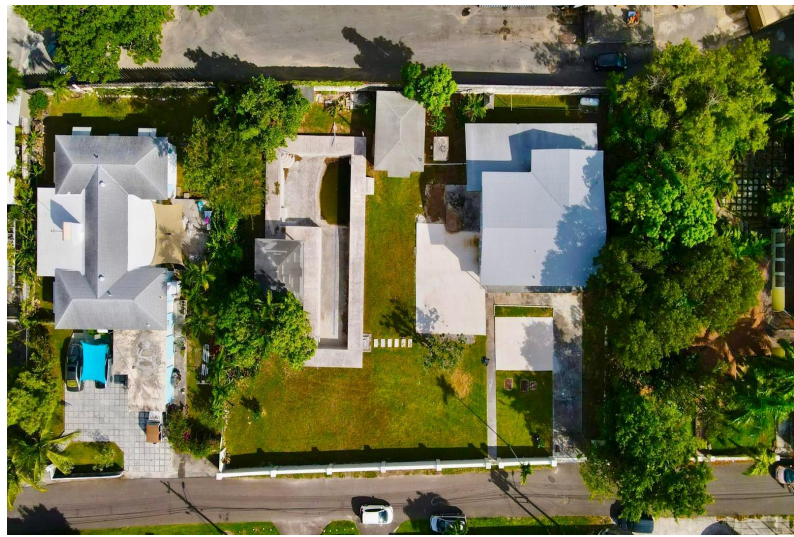
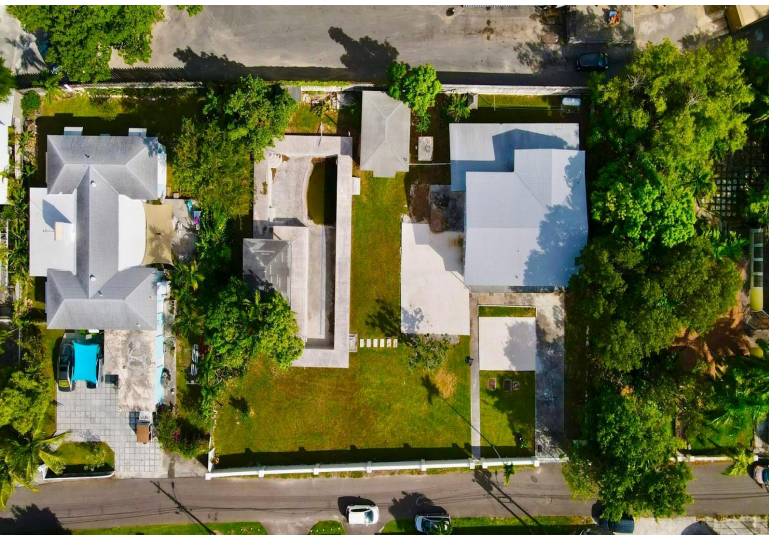

Perfectly positioned on an impressive 18,000 sq. ft. Double lot, this 5-bedroom, 3.5-bath home is...

Perfectly positioned on an impressive 18,000 sq. ft. Double lot, this 5-bedroom, 3.5-bath home is ideal for buyers who love a project and have an eye for transforming a space into something spectacular. The layout offers generous square footage and solid bones giving you the perfect foundation to design the island retreat you™ve always envisioned. Outside, the property features a refreshing swimming pool and a pool house ready to be brought back to life. With the right vision and upgrades, this backyard can easily become your private oasis for family gatherings, weekend entertaining, or peaceful downtime. Just minutes from downtown, you™ll enjoy quick access to shops, restaurants, schools and beaches that makes city living so convenient. For the buyer who isn™t afraid of a little wor...read more on our website.

Bedrooms: 5

Bathrooms: 4

Lot Size: 18000

Subdivision: East Bay Street

Features: Fully Fenced,
Fully Walled, Main Level
Entry, Swimming Pool,
Unfurnished

RETIREMENT ROAD, East Bay
Street, New Providence/Paradise
Island
Phone:



\$750.000 ID# M64949 [View Online](#)
www.sarlesrealty.com