

HIGHLAND ESTATES, West Bay Street, New Providence/Paradise Island

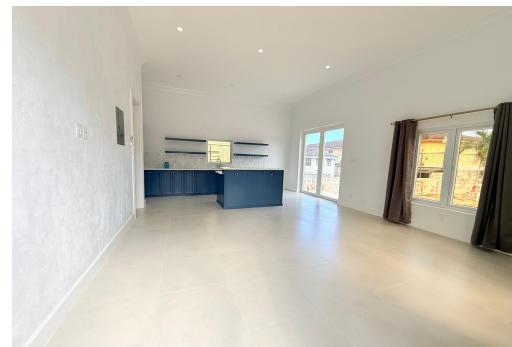
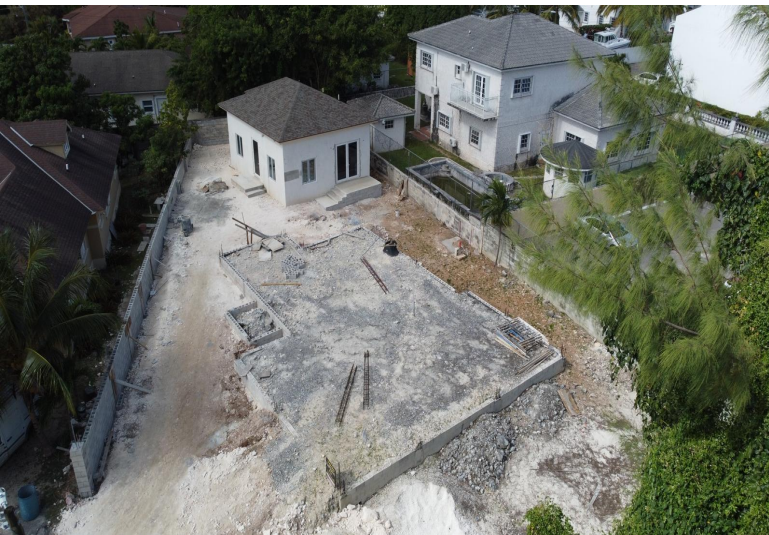

This 9,828 sq. ft. property offers exceptional potential with two structures already in place. The...

This 9,828 sq. ft. property offers exceptional potential with two structures already in place. The first is a newly built 1-bedroom, 1-bathroom guest/pool house featuring modern appliances and security cameras for added peace of mind—perfect for guests or as an income-generating rental. The second structure consists of a foundation for a 2-bedroom, 2-bathroom home, ideal for completing your dream main residence. Enjoy the tranquility of a quiet neighborhood while maintaining the flexibility to expand or customize to your liking....read more on our website.

Bedrooms: 3
Bathrooms: 3
Lot Size: 9282
Subdivision: West Bay Street
Features: Can Be Rented, Family Oriented, Fully Fenced, Fully Walled, Golf Course Nearby, Guest House, Hurricane Windows, Impact Windows, Private Setting, Quiet Area, Road - Paved, Security System, Short Term Allowed, Unfurnished

18 HIGHLAND ESTATES, West Bay Street, New Providence/Paradise Island
Phone:



\$500.000 ID# M64750 View Online
www.sarlesrealty.com