

ENGLERSTON ADDITION, Englerston, New Providence/Paradise

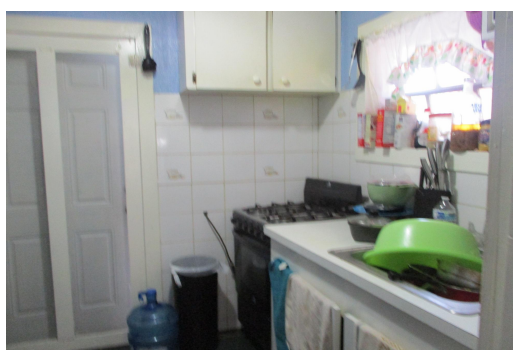

Take advantage of this one-of-a-kind investment property located in the central district of New...

Take advantage of this one-of-a-kind investment property located in the central district of New Providence just minutes away from the downtown area, shopping, public transportation, schools and food stores. Featured on the property are (2) well-maintained buildings. Building A - 2 bed 1 bath single family home with kitchen, living/dining area, covered porch and ductless a/c. Building B - Triplex consisting of a 3 bed 2 bath unit and (2) 1 bed 1 bath units. All four units are currently occupied and generate a monthly income of \$3,550.00 p/m. Located on a cul-de-sac, this fully enclosed property offers close-knit communal living along with privacy and security....read more on our website.

Bedrooms: 7
Bathrooms: 5
Lot Size: 3419
Subdivision: Englerston
Features: Adult Oriented,
Can Be Rented, Central
location, Easy Access,
Level Lot, Low Maint
Yard, None, Private
Setting, Road - Paved,
Shopping Nearby

ENGLERSTON ADDITION,
Englerston, New
Providence/Paradise Island
Phone:



\$265.000 ID# M63167 [View Online](#)
www.sarlesrealty.com