

# SEA BREEZE LANE, Sea Breeze, New Providence/Paradise Isl

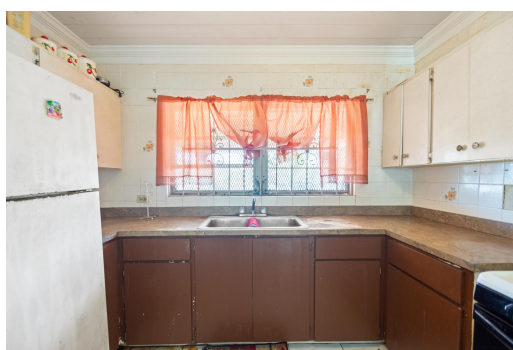

**Nestled in the established and highly desirable Seabreeze Estates community of eastern New...**

Nestled in the established and highly desirable Seabreeze Estates community of eastern New Providence, this well-maintained single-story home is set on a spacious, fully enclosed lot exceeding 12,000 square feet. The residence offers four bedrooms and two bathrooms, along with formal living and dining rooms, a kitchen, family room, foyer, laundry area, covered parking, and a generous rear patio perfect for relaxing or entertaining guests. This property is ideally suited for families or anyone seeking ample space to grow. Conveniently located near schools, parks, beaches, and all the amenities of Eastern New Providence, it located just minutes from Prince Charles Drive, shopping, restaurants, clinics, banks, and public transportation.....read more on our website.

Bedrooms: 4  
Bathrooms: 2  
Lot Size: 12750  
Subdivision: Sea Breeze  
Features: None

SEA BREEZE LANE, Sea  
Breeze, New  
Providence/Paradise Island  
Phone:



**\$365.000 ID# M63812 [View Online](#)**  
**[www.sarlesrealty.com](http://www.sarlesrealty.com)**