

RESIDENCES CONDO, Blue Hill Road, New Providence/Para

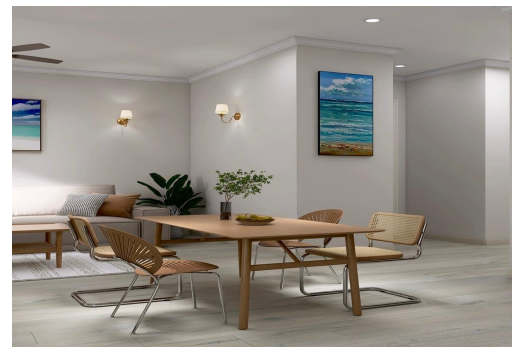
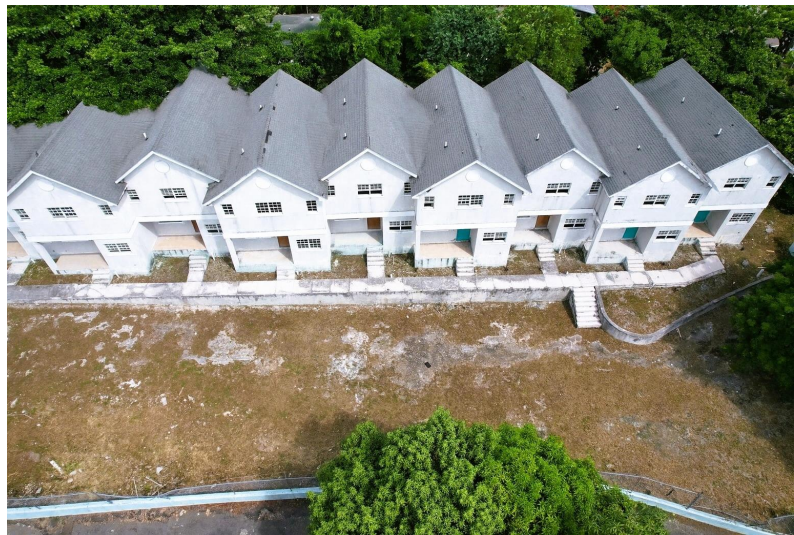

Introducing Crest Residences – Where Elegance Meets Affordability Perched atop one of the...

Introducing Crest Residences - Where Elegance Meets Affordability
Perched atop one of the highest hills in Nassau, Crest Residences redefines modern island living with panoramic views, thoughtful design, and exceptional value. This newly rebranded gated and secure townhouse community is where comfort, convenience, and style converge. Strategically positioned along the island's main highway, Crest Residences offers unmatched connectivity, providing quick and easy access to every direction of New Providence, whether heading north, south, east, or west. Residents will also enjoy close proximity to schools, parks and sporting complexes, a gas station, the airport, shopping centers, beaches, and downtown Nassau. Phase One of this exciting development features spacious two-bedroom, three-bathr...read more on our website.

Bedrooms: 2

Bathrooms: 3

Lot Size: 0

Subdivision: Blue Hill
Road

Features: Family Oriented,
Highway Access, Hillside,
Landscaped, Main Level
Entry, Recreation Nearby,
Road - Paved, Shopping
Nearby

CREST RESIDENCES CONDO,
Blue Hill Road, New
Providence/Paradise Island
Phone:



\$300.000 ID# M65050 [View Online](#)
www.sarlesrealty.com