

CLOSE, Other New Providence/Nassau, New Providence/Par

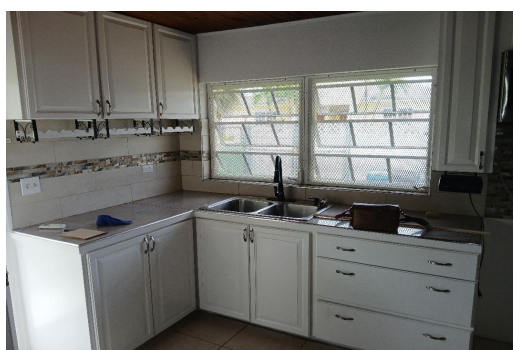

**Available March 1st 2026 Newly remodeled 3-bedroom, 2-bathroom home.
Location offers convenient...**

Available March 1st 2026 Newly remodeled 3-bedroom, 2-bathroom home. Location offers convenient access to grocery stores, restaurants, the Mall at Marathon. Close to schools, Sac, Kingsway, and Queens College. This is a great home for Families or adults that would like to share rent. You enter into the living room which flows into a large Dining Room. The Kitchen has updated cabinets, plenty of countertop space & a L shape countertop bar that opens into the Dining Room. A hallway leads you to the 3 bedrooms. The Master bedroom has a large Walkin closet and a Whirlpool tub in the ensuite bathroom. The Master also has the security monitor for the outside cameras. All of the rooms enjoy high ceilings with new ceiling fans and split air conditioners. Ceramic tile floors throughout the home, al...read more on our website.

Bedrooms: 3
Bathrooms: 2
Lot Size: 8000
Subdivision: Other New Providence/Nassau
Features: Fully Fenced, Garden Area, Jetted Bathtub, Main Level Entry, Security System, Unfurnished

20 AMBRI CLOSE, Other New Providence/Nassau, New Providence/Paradise Island
Phone:



\$2.550 ID# M63904 [View Online](#)
www.sarlesrealty.com