

# BAHAMA ISLAND BEACH #2, Little Exuma, Exuma &#038; Exuma

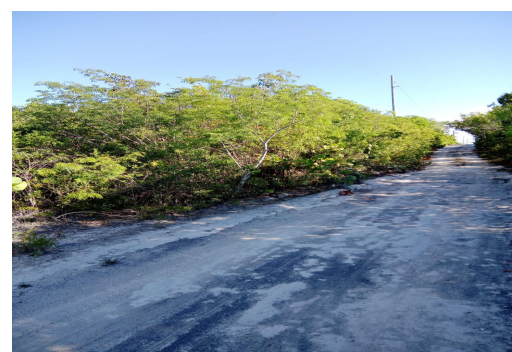
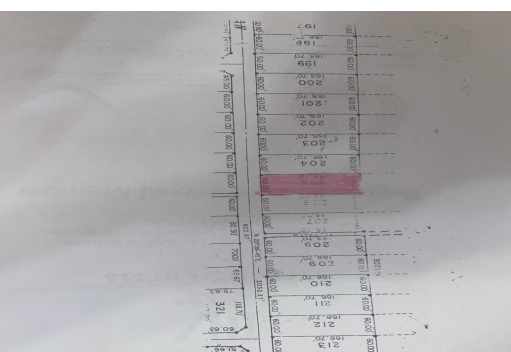

## Lot # 205, Bahama Island Beach Section #2, Little Exuma An extraordinary opportunity to own a...

Lot # 205, Bahama Island Beach Section #2, Little Exuma An extraordinary opportunity to own a premier parcel in one of the Island's most coveted enclaves. This lot is gracefully positioned near the iconic Tropic of Cancer Beach, celebrated for its silken white sand and crystalline turquoise waters. This is the longest and most visually stunning beach in Little Exuma, offering a level of serenity and natural beauty that is simply unmatched. Set within an emerging luxury community, the area is already home to architecturally striking residences, with new bespoke builds underway. Whether you envision a private retreat or a statement vacation estate, this property offers the perfect canvas for refined island living....read more on our website.

Bedrooms: 0  
Bathrooms: 0  
Lot Size: 10000  
Subdivision: Little Exuma  
Features: None

BAHAMA ISLAND BEACH #2,  
Little Exuma, Exuma &#038;  
Exuma Cays  
Phone:



**\$108.000 ID# M43501** [View Online](#)  
[www.sarlesrealty.com](http://www.sarlesrealty.com)