

BAHAMA TERRACE YACHT & COUNTRY CLUB

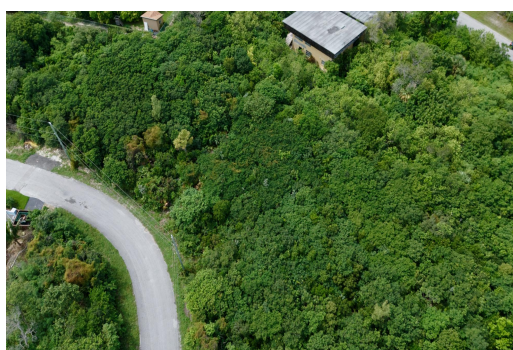

Bahama Terrace Yacht & Country Club â€“ Kelly Court, Grand Bahama Property Overview Situated...

Bahama Terrace Yacht & Country Club â€“ Kelly Court, Grand Bahama Property Overview Situated in the sought-after Bahama Terrace Yacht & Country Club, Lot No. 130 offers 14,265 sq. ft. (0.328 acres) of gently sloping, irregularly shaped landâ€“perfect for designing a custom single-family home. The lot fronts Kelly Court to the east and is bounded by Lot 129 to the south (125 ft.), Lots 112 & 113 to the west (163.38 ft.), and Lot 131 to the north (137.81 ft.), providing both privacy and accessibility. Zoned for single-family use, the property carries a modest annual service charge of \$120. Opportunity Awaits This lot presents an excellent chance to build your dream home in a peaceful, established Freeport neighborhood while remaining conveniently close to the cityâ€™s key locations....read more on our website.

Bedrooms: 0

Bathrooms: 0

Lot Size: 14265

Subdivision: Bahama

Terrace Yacht &

Country Club

Features: None, Treed

Lot

GRAND BAHAMA YACHT CLUB,
Bahama Terrace Yacht & Country Club, Grand
Bahama/Freeport
Phone:



\$29,000 ID# M64252 [View Online](#)
www.sarlesrealty.com