

An aerial photograph showing a large, rectangular plot of land completely covered in dense, green tropical vegetation, including palm trees. The plot is outlined with a white border. To the north and east of the wooded area, there are several residential houses with light-colored roofs and walls, some with swimming pools. A paved road runs along the northern edge of the wooded plot, with a few cars parked or driving on it. The overall scene is a mix of natural forest and developed residential space.

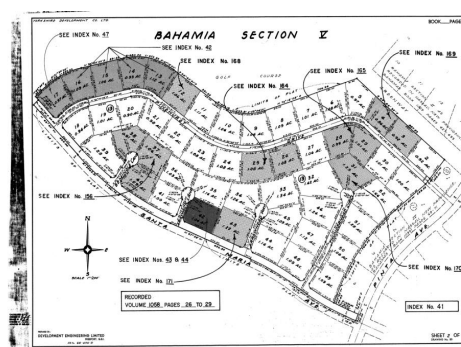

Bedrooms: 0
Bathrooms: 0
Lot Size: 48787
Subdivision: Bahamia
Features: Acreage, Easy
Access, Family Oriented,
None, Pets Allowed,
Quiet Area, Road -
Paved, Treed Lot



Is
JAMES SARLES
REALTY



Ph: (242) 351-9081 | Web: www.sarlesrealty.com