

# SHORES EASTERN RD, Eastern Road, New Providence/Par

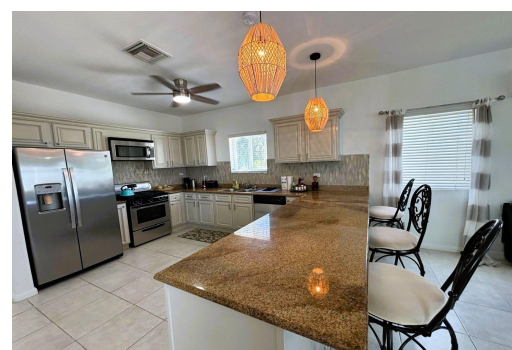
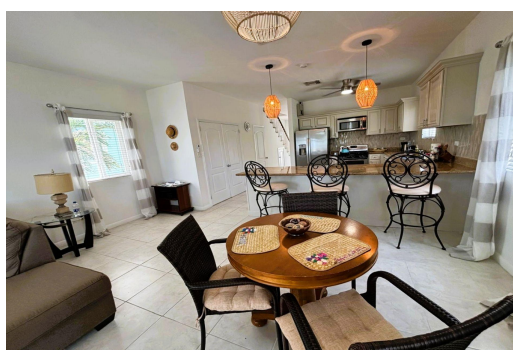

**Situated directly across the street from the ocean with unobstructed views of the turquoise sea,...**

Situated directly across the street from the ocean with unobstructed views of the turquoise sea, this single-family home has an abundance of island charm. It is part of a gated complex consisting of four separate dwellings. Including 10-foot ceilings, granite countertops, stainless steel appliances, 3 bedrooms, and 2.5 bathrooms. Amenities include a shared pool, security lights, and 2 parking spaces per home, plus an additional guest parking space within the gates. There is a beautiful sandy beach within walking distance, located near schools, restaurants, food stores, and shopping. This property is ideal for short-term rentals, a second home, or as your own special home....read more on our website.

Bedrooms: 3

Bathrooms: 2

Lot Size: 4000

Subdivision: Eastern Road

Features: Can Be Rented,

Family Oriented, Fully

Fenced, Gated

Community, Landscaped,

Pets Allowed, Quiet Area,

Road - Paved, Short Term

Allowed, Swimming Pool,

View - Ocean

SUNRISE SHORES EASTERN

RD, Eastern Road, New

Providence/Paradise Island

Phone:



**\$3.800 ID# M63752** [View Online](#)  
[www.sarlesrealty.com](http://www.sarlesrealty.com)