BIMINI BAY RESORT, Bimini Bay, Bimini



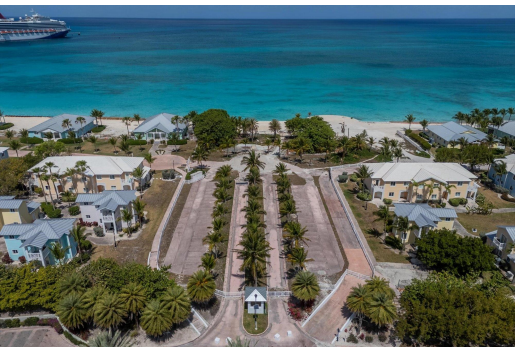

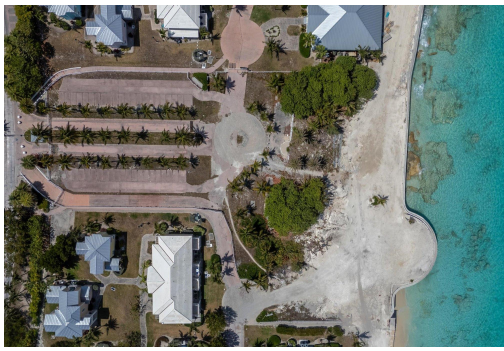

Donâ€™t overlook this scarce opportunity to acquire the last undeveloped site in Bimini Bay, the...

Donâ€™t overlook this scarce opportunity to acquire the last undeveloped site in Bimini Bay, the closest point in The Bahamas to the U.S. mainland. Nestled in the heart of a 685-acre master-planned resort destination and just steps from Resorts World Bimini, this prime waterfront parcel offers unmatched potential for residential or mixed-use development. Situated on approximately 1.78 acres and comprised of three individual parcels, the property boasts an impressive 290 feet of west-facing waterfrontage. Only the year before last, in 2023, the entire seawall was reengineered and reinforced with sheet piling, ensuring long-term stability and readiness for future construction on the property. This shovel-ready site provides immense flexibility for developers. Build three luxury single-family...read more on our website.

Bedrooms: 0
Bathrooms: 0
Lot Size: 77537
Subdivision: Bimini Bay
Features: None

BIMINI BAY RESORT, Bimini Bay, Bimini
Phone:

$6.850,000 ID# M62412 View Online

www.sarlesrealty.com