

E NORTH-40,650 SF, Carmichael Road, New Providence/Par

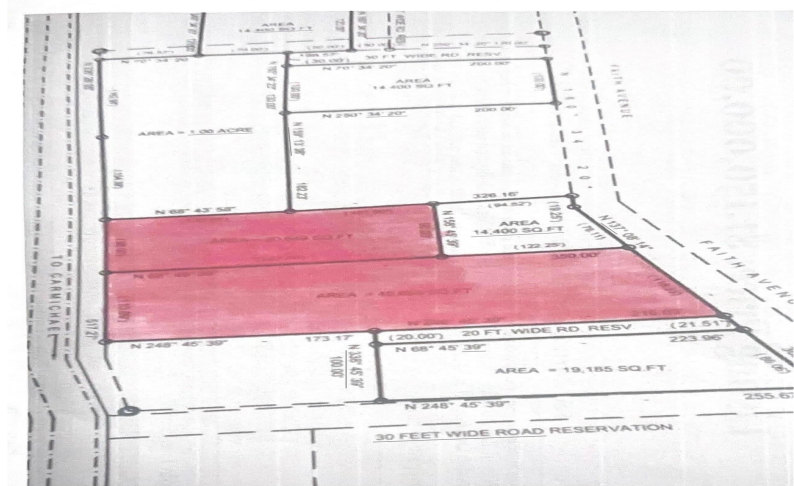
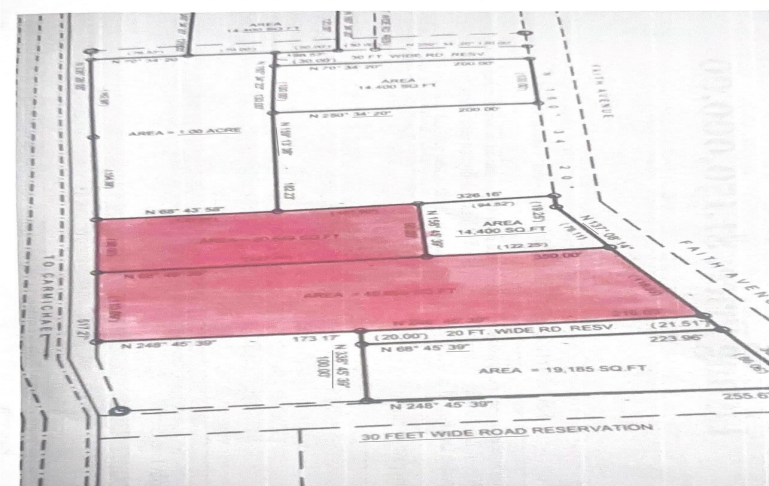

Captivating, Impeccable & #038; Wonderful commercial 40,650 square feet property on Faith Avenue...

Captivating, Impeccable & Wonderful commercial 40,650 square feet property on Faith Avenue North. Lot #3 can be yours! It is very hard to find commercial properties on Faith Avenue. This commercial property is right on Faith Avenue North, and it has all the infrastructure in place, including electricity, water & cable. Everything is available just 1 minute away on Carmichael Road, which is often called "The Second City." You better hurry before this 40,650 square feet lot is gone!...read more on our website.

Bedrooms: 0
Bathrooms: 0
Lot Size: 40650
Subdivision: Carmichael
Road
Features: Cable, Central location, Easy Access, Family Oriented, Fuel to Lot, Garden Area, Highway Access, Level Lot, Pets Allowed, Phone to Lot, Potential Recreation, Quiet Area, Recreation Nearby, Road - Paved, Seniors Oriented, Shopping Nearby, Treed Lot

FAITH AVE NORTH-40,650 SF,
Carmichael Road, New
Providence/Paradise Island
Phone:



\$400.000 ID# M64561 [View Online](#)
www.sarlesrealty.com